

JACKSONVILLE SNYDER M.O.V. PARKING AND MILLING

MAXWELL SNYDER ARMORY JACKSONVILLE, FL

— PROJECT LOCATION

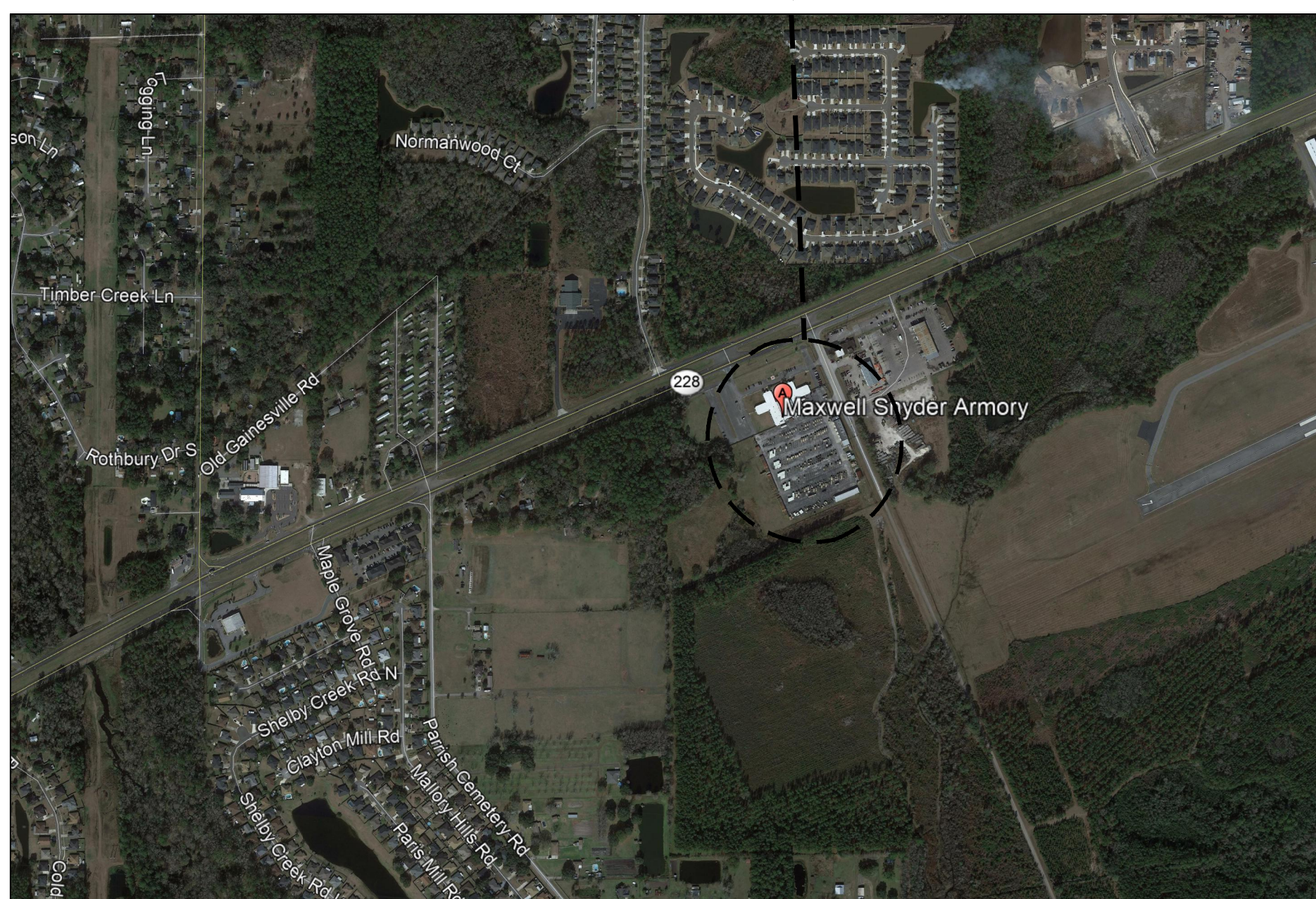

SITE VICINITY MAP
SCALE: N.T.S.

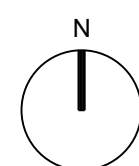

--- PROJECT SITE

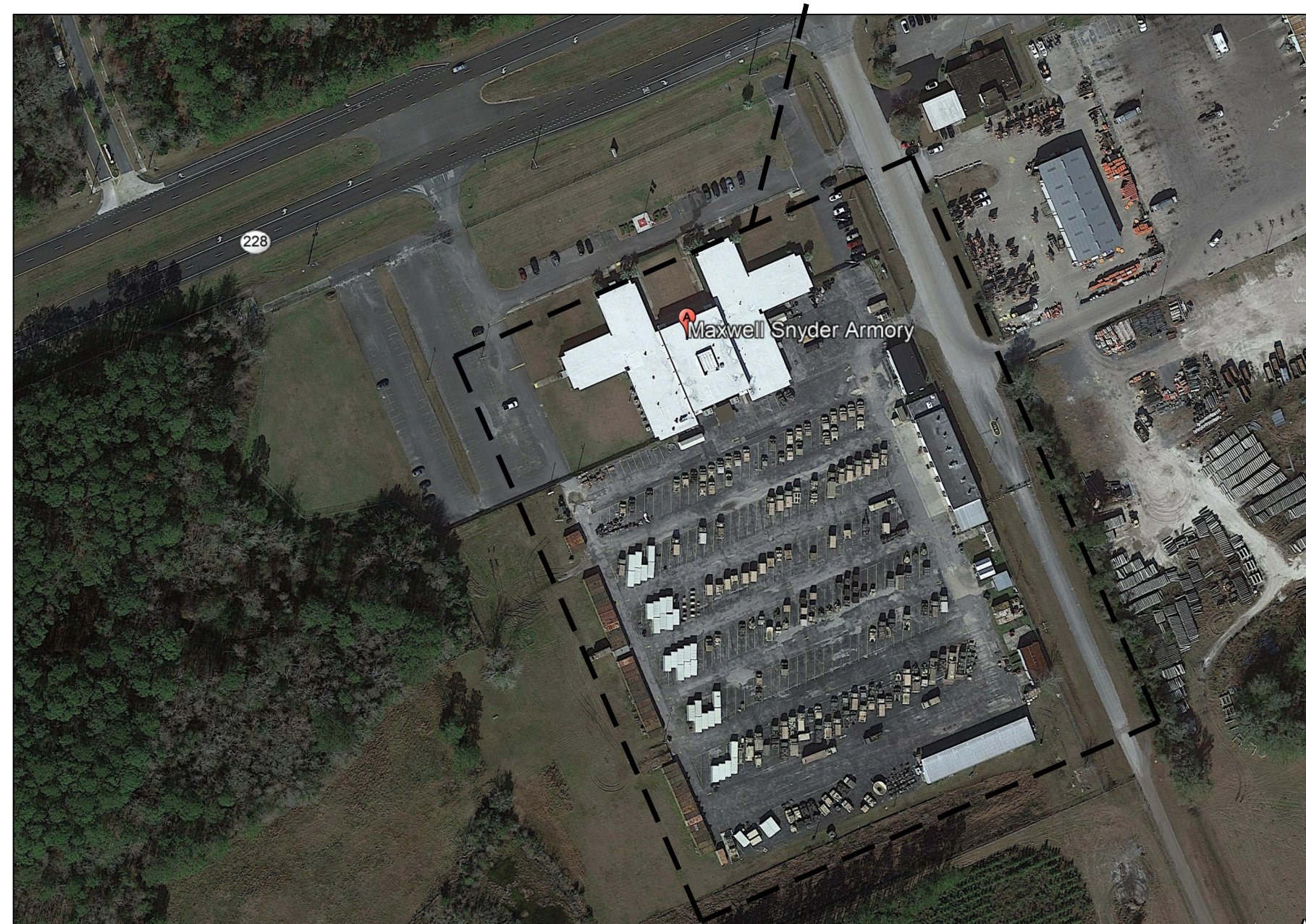

SITE LOCATION MAP
SCALE: N.T.S.

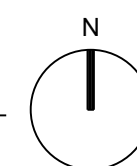

SHEET INDEX	
SHEET NO.	SHEET NAME
G-001	COVER SHEET
V-101	TOPOGRAPHIC SURVEY
C-001	GENERAL NOTES, LEGEND AND ABBREVIATIONS
C-101	EXISTING CONDITIONS AND DEMOLITION PLAN
C-110	SITE AND STRIPING PLAN
C-120	GRADING PLAN
C-501	CONSTRUCTION DETAILS

ABI #1 THERMAL PLASTIC FOR PAINTING STRIPES

12215022
100% SUBMITTAL
06.18.21

POND
10199 Southside Blvd., Suite 103
Jacksonville, FL 32256
Phone (904) 543-0040

SUMMARY OF WORK
THE PRIMARY NATURE OF THE WORK IS TO MILL APPROXIMATELY 20,000 SY OF ASPHALT AND RELAY 2" OF NEW ASPHALT. SURFACE WILL BE GRADED TO ADDRESS DRAINAGE ISSUES. A STRIPING PARKING PLAN IS ALSO PROVIDED.

TO THE BEST OF MY KNOWLEDGE AND BELIEF THESE, AND THE PROJECT MANUAL ARE COMPLETE, AND COMPLY WITH THE DEPARTMENT OF TRANSPORTATION REQUIREMENTS.

DATE	DESCRIPTION

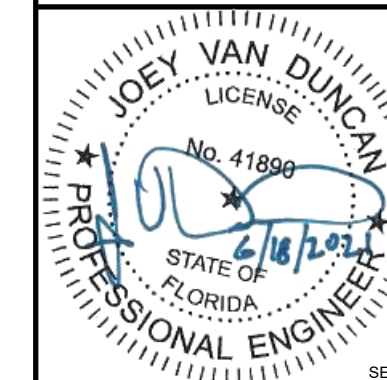

POND
Architects Engineers Planners
License Number: AA26003193
Architecture: AA26003193
Engineering: 8085
1200 Riverplace Blvd., Suite 600
Jacksonville, FL 32207
Phone (904) 543-0400

PROJECT NO.:
SUPERVISOR:

APPROVED:
PUBLIC WORKS OFFICER:

DATE:
DRAWN BY: CEP
CHECKED BY: JVD
CHIEF ENGINEER: JBB

DATE:
DRAWN BY: CEP
CHECKED BY: JVD
CHIEF ENGINEER: JBB

DATE:
DRAWN BY: CEP
CHECKED BY: JVD
CHIEF ENGINEER: JBB

DATE:
DRAWN BY: CEP
CHECKED BY: JVD
CHIEF ENGINEER: JBB

DATE:
DRAWN BY: CEP
CHECKED BY: JVD
CHIEF ENGINEER: JBB

DATE:
DRAWN BY: CEP
CHECKED BY: JVD
CHIEF ENGINEER: JBB

DATE:
DRAWN BY: CEP
CHECKED BY: JVD
CHIEF ENGINEER: JBB

DATE:
DRAWN BY: CEP
CHECKED BY: JVD
CHIEF ENGINEER: JBB

DATE:
DRAWN BY: CEP
CHECKED BY: JVD
CHIEF ENGINEER: JBB

DATE:
DRAWN BY: CEP
CHECKED BY: JVD
CHIEF ENGINEER: JBB

DATE:
DRAWN BY: CEP
CHECKED BY: JVD
CHIEF ENGINEER: JBB

DATE:
DRAWN BY: CEP
CHECKED BY: JVD
CHIEF ENGINEER: JBB

DATE:
DRAWN BY: CEP
CHECKED BY: JVD
CHIEF ENGINEER: JBB

DATE:
DRAWN BY: CEP
CHECKED BY: JVD
CHIEF ENGINEER: JBB

DATE:
DRAWN BY: CEP
CHECKED BY: JVD
CHIEF ENGINEER: JBB

DATE:
DRAWN BY: CEP
CHECKED BY: JVD
CHIEF ENGINEER: JBB

DATE:
DRAWN BY: CEP
CHECKED BY: JVD
CHIEF ENGINEER: JBB

DATE:
DRAWN BY: CEP
CHECKED BY: JVD
CHIEF ENGINEER: JBB

DATE:
DRAWN BY: CEP
CHECKED BY: JVD
CHIEF ENGINEER: JBB

DATE:
DRAWN BY: CEP
CHECKED BY: JVD
CHIEF ENGINEER: JBB

DATE:
DRAWN BY: CEP
CHECKED BY: JVD
CHIEF ENGINEER: JBB

DATE:
DRAWN BY: CEP
CHECKED BY: JVD
CHIEF ENGINEER: JBB

DATE:
DRAWN BY: CEP
CHECKED BY: JVD
CHIEF ENGINEER: JBB

DATE:
DRAWN BY: CEP
CHECKED BY: JVD
CHIEF ENGINEER: JBB

1

2

3

4

5

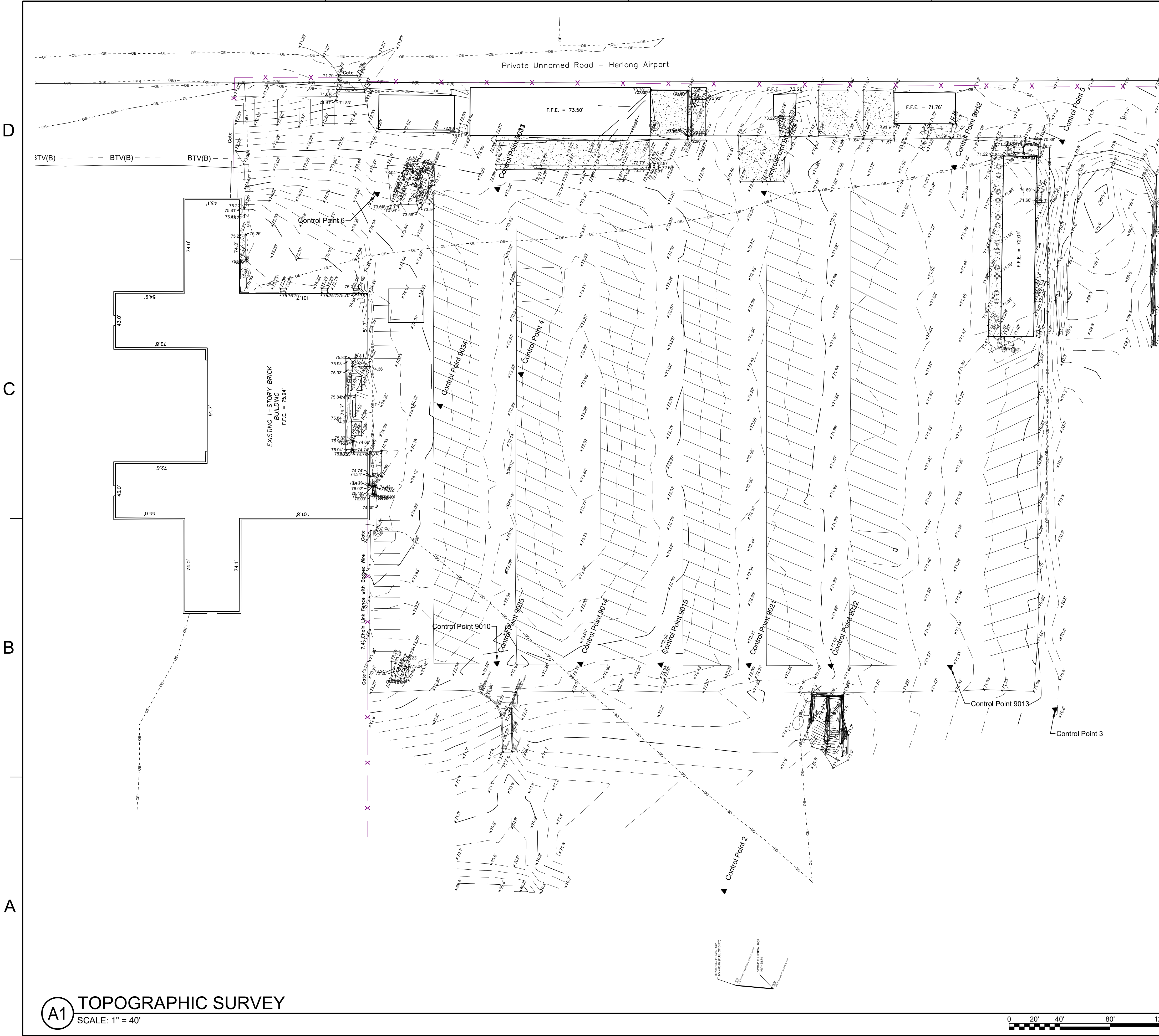

Surveyor's Notes:

- This is a Topographic Survey and Does Not Purport To Be a Boundary Survey.
- The Coordinates Shown Hereon are Florida State Plane Coordinates, East Zone, North American Datum 1983, 2011 Adjustment (NAD83/2011), US Survey Feet. The Plane Coordinates were Determined Using GNSS Static Observations Processed Utilizing NGS OPUS.
- Elevations Shown Hereon are Based On A North American Vertical Datum Of 1988 (NAVD88). Reference Bench Marks:

 NGS
 PID DG 6684
 Designation = D 572
 Elevation = 73.05 Feet NAVD88

 PID DG 6685
 Designation = E 572
 Elevation = 70.82 Feet NAVD88
- The Utilities Shown Hereon were Designated by DRMP, Inc. The Extent and Liability of This Information is Limited To The Standards For Quality Levels - B and C Utility Investigation As Defined by The American Society Of Civil Engineers (ASCE) Publication 38-02.
- No Underground Utilities, Underground Footers Or Foundations Have Been Located In Connection With This Survey Unless Otherwise Shown Hereon.
- The Scope And Limits Of The Survey Were Defined By The Client.
- All Measurements Shown Hereon are In Feet Unless Otherwise Noted.
- All Elevations Shown Hereon are In Feet Unless Otherwise Noted.
- Date Of Field Survey: September 11, 2020.
- The boundary shown hereon was determined by this office in 2010 and is shown on on survey dated June 28, 2010 with a job # 10-0372.000.

LEGEND & ABBREVIATIONS

C.C.R.	CERTIFIED CORNER RECORD		BOLLARD/POST (AS NOTED)
CLF	CHAIN LINK FENCE		FIRE HYDRANT
C.M.	CONCRETE MONUMENT		GUY ANCHOR
CMP	CORRUGATED METAL PIPE		FAUCET / HOSE BIB
CONC.	CONCRETE		LIGHT POLE
(D)	DEED		SANITARY CLEAN OUT
DRMP	DRMP, INCORPORATED		SANITARY MANHOLE
E.O.P.	EDGE OF PAVEMENT		SINGLE SUPPORT SIGN (AS NOTED)
EL OR ELEV.	ELEVATION		SURVEY CONTROL (AS NOTED)
(F)	FIELD INFORMATION		TELEPHONE PEDESTAL
FF	FINISHED FLOOR		TREE, SIZE AND SPECIES AS NOTED
FL	FLORIDA		POWER POLE (AS NOTED)
FND.	FOUND		POWER POLE W/ TRANSFORMER
FOC	FIBER OPTIC CABLE		WIRE PULL BOX
IDENTIFICATION	IDENTIFICATION		UTILITY MARKER
INV.	INVERT		FLOOD LIGHT
I.R.	IRON ROD		TELEPHONE MANHOLE
I.R.&C.	IRON ROD & CAP		DRAINAGE MANHOLE
I.R.S.	SET IRON ROD		ELECTRIC MANHOLE
LB	LICENSED BUSINESS		TRAFFIC SIGNAL POLE
LP	LIGHT POLE		UNKNOWN MANHOLE
LS	LICENSED SURVEYOR		WATER VALVE COVER
RANGE	RANGE		WATER VALVE
T	TOWNSHIP		WATER METER
(M)	METERED END SECTION		
M.H.	MANHOLE		
MW	MONITORING WELL		
N.A.D.	NAIL AND DISK		
NO.	NUMBER		
NPW	NON-POTABLE WATER		
O.R.B.	OFFICIAL RECORDS BOOK		
(P)	PLAT INFORMATION		
PC	POINT OF CURVATURE		
PCP	PERMANENT CONTROL POINT		
PG.	PAGE		
PE	POLYETHYLENE		
PRM	PERMANENT REFERENCE MONUMENT		
PT	POINT OF TANGENCY		
PVC	POLYVINYL CHLORIDE		
RPC	REINFORCED CONCRETE PIPE		
R/W	RIGHT OF WAY		
TBM	TEMPORARY BENCH MARK		
TELE	TELEPHONE		
TP	TURN POINT (BENCH RUN POINT)		
TPED	TELEPHONE PEDESTAL		
TRAV.	TRAVERSE		
TYP.	TYPICAL		
UTM	UNIVERSAL TRANSVERSE MERCATOR		
W	WITH		

Line Legend

	Underground Cable TV
	Underground Telephone
	Underground Fiber Optic
	Underground Gas Line
	Underground Water Line
	Underground Non-Potable Water
	Underground Water Line Abandoned
	Underground Sanitary Line (Gravity)
	Underground Sanitary Line (Force)
	Underground Sanitary Line Abandoned
	Overhead Electric Line
	Underground Electric Line
	Underground Unknown Utility
	Contour
	Concrete

Line Legend Note:
 The Utilities shown hereon were designated using standard SUE techniques. The extent and liability of this information is limited to the Standards for Quality Levels - A, B, C, or D (as appropriate) Utility Investigation as defined by the American Society of Civil Engineers (ASCE) Publication 38-02.
 Linetypes shown with (A), (B), (C), & (D), e.g. BFOC(B) or S(C), indicate that the line meets the appropriate ASCE Quality Level of that letter.

(A1) TOPOGRAPHIC SURVEY
 SCALE: 1" = 40'

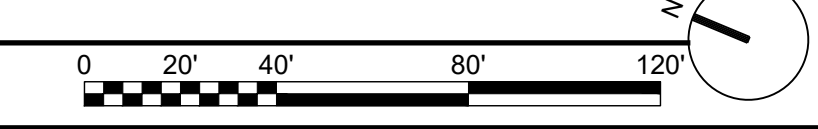

8001 Belfort Parkway, Suite 200, Jacksonville, Florida 32256

<p>FLORIDA NATIONAL GUARD DEPARTMENT OF MILITARY AFFAIRS</p>	<p>POND Architects Engineers Planners License Number: Architecture: AA26003193 Engineering: 8085 1200 Riverplace Blvd., Suite 600 Jacksonville, FL 32207 Phone (904) 543-0400</p>
<p>PROJECT NO.: _____</p>	
<p>APPROVED: _____ PUBLIC WORKS OFFICER</p>	
<p>DATE: _____</p>	
<p>DRAWN BY: CEP</p>	
<p>CHECKED BY: JVD</p>	
<p>CHIEF ENGINEER: JBB</p>	
<p>FLORIDA ARMY NATIONAL GUARD CONSTRUCTION AND FACILITY MANAGEMENT OFFICE JACKSONVILLE SNYDER M.O.V. PARKING & MILLING MAXWELL SNYDER ARMORY, JACKSONVILLE, FL</p>	
<p>TOPOGRAPHIC SURVEY</p>	
<p>SPEC: _____ SIZE: ANSI D</p>	
<p>DATE: 6/18/2021</p>	
<p>CODE IDENT. NO.: _____</p>	
<p>DMA PROJECT NO.: 12215022</p>	
<p>CONSTR CONTR NO.: _____</p>	
<p>DRAWING NO.: V-101</p>	
<p>SHEET: 2 OF 7</p>	

CIVIL LEGEND

DESCRIPTION	EXISTING	PROPOSED
MAJOR CONTOUR	--- 110 ---	--- 110 ---
MINOR CONTOUR	- - - 110 - - -	- - - 110 - - -
SPOT GRADE	x ^{500.5}	N/A
BOTTOM/TOP OF CURB ELEVATION	x ^{BC:500.5} x ^{TC:500.5}	N/A
WATER LINE	--- W --- W ---	N/A
GAS LINE	--- G --- G ---	N/A
UNDERGROUND ELECTRIC LINE	--- UE ---	N/A
UNDERGROUND SEWER LINE	--- S ---	N/A
DEMOLISH SITE FEATURE	N/A	+++++
WATER VALVE	⊗	N/A
HYDRANT	⊕	N/A
CATCH BASIN	⊞	N/A
ROUND CATCH BASIN	⊞	N/A
BOLLARD	⊙	N/A
GAS METER	⊞	N/A
GAS VALVE	⊞	N/A
SANITARY MANHOLE	⊞	N/A
TELEPHONE MANHOLE	⊞	N/A
AUTO-SPRINKLER	⊞	N/A
STANDPIPE	⊞	N/A
VAULT	⊞	N/A
2" MILL ASPHALT PAVEMENT		
CONCRETE		N/A
2" OVERLAY ASPHALT PAVEMENT	N/A	
WATER VALVE	⊗	N/A
NORTH ARROW		N/A
LIGHT POLE W/CONC BASE		N/A
NUMBER OF PARKING SPACES	N/A	⑤
FLOW ARROW	N/A	→ S

ABBREVIATIONS

&	AND
A/E	ARCHITECT AND / OR ENGINEER
BC	BACK OF CURB AND GUTTER (AT FINISHED GRADE)
BLDG	BUILDING
CB	CATCH BASIN
CFMO	CONSTRUCTION & FACILITIES MANAGEMENT OFFICE
CI	CAST IRON
CLF	CHAIN LINK FENCE
CO	CLEANOUT
COMM	COMMUNICATIONS
CONC	CONCRETE
COR	CONTRACTING OFFICER'S REPRESENTATIVE
CMP	CORRUGATED METAL PIPE
CRZ	CRITICAL ROOT ZONE
DBL	DOUBLE
DEPT	DEPARTMENT
DI	DROP INLET
DIA	DIAMETER
DIP	DUCTILE IRON PIPE
E	EASTING
EA	EACH
ELEC.	ELECTRIC
ELEV/IEL	ELEVATION
EOR	ENGINEER OF RECORD
EP	EDGE OF PAVEMENT
EX	EXISTING
E.W.	EACH WAY
FDOT	FLORIDA DEPARTMENT OF TRANSPORTATION
FENC	FENCE
FLG	FLANGE
FM	FORCE MAIN
FOD	FOREIGN OBJECTS & DEBRIS
FT	FOOT
FW	FIRE WATER
G	GAS
GRND	GROUND
H	HEIGHT
HORIZ.	HORIZONTAL
HP	HIGH POINT
HW	HEADWALL
INV	INVERT
JB	JUNCTION BOX
LB	POUND
LF	LINEAR FEET
LOD	LIMITS OF DISTURBANCE
MUTCD	MANUAL ON UNIFORM TRAFFIC CONTROL DEVICES
MAX	MAXIMUM
MECH	MECHANICAL
MH	MANHOLE
MIN	MINIMUM
MW	MONITORING WELL
NIC	NOT IN CONTRACT
NO.	NUMBER
NTS	NOT TO SCALE
O.C.	ON CENTER
PC	POINT OF CURVATURE
PCC	PORTLAND CONCRETE CEMENT
PIV	POST INDICATOR VALVE
POV	PERSONAL OCCUPANCY VEHICLE
PRKG	PARKING
PROP	PROPOSED
PSI	POUNDS PER SQUARE INCH
PT	POINT OF TANGENCY
PVC	POLYVINYL CHLORIDE PIPE
PW	POTABLE WATER
R	REINFORCED CONCRETE PAVEMENT
RD	ROOF DRAIN
RCP	REINFORCED CONCRETE PIPE
REINF	REINFORCING
SAN	SANITARY
SPEC	SPECIFICATION
SD	STORM DRAIN
SF	SILT FENCE
SS	SANITARY SEWER
STD	STANDARD
STM	STEAM
SWM	STORMWATER MANAGEMENT
TBD	TO BE DETERMINED
T.O.P.	TOP OF PAVEMENT
T.O.S.	TOP OF SLAB
TYP	TYPICAL
UGE	UNDERGROUND ELECTRIC
UNO	UNLESS NOTED OTHERWISE
VERT.	VERTICAL
VCP	VITRIFIED CLAY PIPE
W	WATER
W/	WITH
WALK	SIDEWALK

GENERAL NOTES:

- PROTECT ALL EXISTING FEATURES AND EXISTING LANDSCAPING THAT SHALL REMAIN. ANY ITEM DAMAGED DURING THE PERFORMANCE OF THE WORK SHALL BE RESTORED TO ORIGINAL CONDITION, OR REPLACED WITH NEW AT NO ADDITIONAL COST TO THE GOVERNMENT. TAKE PRECAUTIONS TO NOT OVERLOAD PAVEMENTS THAT SHALL REMAIN.
- PROVIDE TEMPORARY SIGNS, BARRICADES, AND OTHER DEVICES TO CONTROL TRAFFIC ACCESS AROUND CONSTRUCTION SITE. THE WORD "TRAFFIC" REFERS TO BOTH VEHICULAR AND PEDESTRIAN. PROVIDE SIGNS, BARRICADES, AND OTHER DEVICES AS REQUIRED TO CLEARLY MARK AREAS WHERE CONSTRUCTION TRAFFIC AND NON-CONSTRUCTION TRAFFIC MAY GO/NOT GO. COORDINATE ROAD CLOSURE SIGNS, BARRICADES, AND OTHER DEVICES WITH CONTRACTING OFFICER'S REPRESENTATIVE (COR) PRIOR TO PLACEMENT. PROVIDE TWO CONSTRUCTION ENTRANCES FOR ACCESS TO THE CONSTRUCTION SITE. PROVIDE TEMPORARY FENCING AROUND CONSTRUCTION SITE, CONTRACTOR STAGING AREAS, AND STOCKPILE AREAS.
- "DEMOLISH" SHALL MEAN TO REMOVE AN OBJECT IN ITS ENTIRETY. RESTORE GRADES AND SURFACE IMPROVEMENTS TO MATCH EXISTING CONDITIONS OR REQUIREMENTS OF NEW WORK, WHICHEVER IS APPLICABLE.
- ALL DIMENSIONS ARE TAKEN FROM/TO FENCE LINES, EDGE OF PAVEMENT, CENTERLINE OF UTILITY, CENTER OF MANHOLE OR STRUCTURE, CENTERLINE OF ROAD, FACE OF BUILDING, CENTERLINE OF WALL, OR CENTERLINE OF PAVEMENT STRIPING UNLESS OTHERWISE NOTED.
- THE EXISTING CONDITIONS AND TOPOGRAPHIC INFORMATION SHOWN WITHIN THESE DOCUMENTS ARE COMPILED FROM THE FOLLOWING SOURCES:
- SURVEY DRAWING PROVIDED BY DRMP, INC., September 11, 2020.
- THE LOCATION OF EXISTING UTILITIES AND OTHER IMPROVEMENTS HAS BEEN OBTAINED FROM AVAILABLE RECORDS AND CONSTRUCTION DOCUMENTS. THEREFORE, LOCATIONS OF EXISTING CONDITIONS MUST BE CONSIDERED APPROXIMATE AND DEPTHS OF UTILITIES WITHOUT INVERTS IDENTIFIED ARE UNKNOWN. THE VERIFICATION OF THE EXISTING UTILITIES AND OTHER IMPROVEMENTS, INCLUDING SIZE, MATERIAL, AND LOCATION EITHER SHOWN OR NOT SHOWN ON THESE PLANS, SHALL BE THE RESPONSIBILITY OF THE CONTRACTOR. LOCATE EXISTING UTILITIES VIA GEOPHYSICAL SURVEY AND FIELD VERIFY OTHER EXISTING IMPROVEMENTS WITHOUT ADDITIONAL COST TO THE GOVERNMENT PRIOR TO BEGINNING CONSTRUCTION. POT HOLING AND OTHER FORMS OF SURVEYING DO NOT CONSTITUTE CONSTRUCTION ACTIVITIES. IF ANY DIFFERING CONDITIONS EXIST, EITHER SHOWN OR NOT SHOWN ON THE CONSTRUCTION DOCUMENT, THE CONTRACTOR SHALL NOTIFY THE A/E AND CFMO PROJECT MANAGER IMMEDIATELY.
- VERIFY ALL DIMENSIONAL INFORMATION PRIOR TO CONSTRUCTION AND PURCHASE OF ANY MATERIALS. BRING ANY DIFFERING CONDITIONS TO THE ATTENTION OF THE A/E AND CFMO PROJECT MANAGER PRIOR TO CONSTRUCTION.
- ALL EARTHWORK OPERATIONS REQUIRED FOR CONSTRUCTION OF THE VARIOUS STRUCTURES INDICATED SHALL BE CONDUCTED IN ACCORDANCE WITH THE APPLICABLE PROVISIONS OF THE SPECIFICATIONS. GRADING SHALL BE RESTORED TO THE EXISTING ELEVATIONS READY TO RECEIVE PLANTING MATERIALS OR GRASSING.
- ALL TOPSOIL AND EXCAVATED MATERIAL SHALL BE STOCKPILED IN AN APPROVED AREA DURING CONSTRUCTION. EXCESS OR UNUSABLE TOPSOIL SHALL BE DISPOSED OF OFF-SITE IN A MANNER THAT IS LEGAL AND CONSISTENT WITH ALL LOCAL, STATE AND FEDERAL REQUIREMENTS.
- REMOVE AND PROPERLY DISPOSE OF ALL CONSTRUCTION WASTE AND DEBRIS FROM THE SITE IN A MANNER THAT IS LEGAL AND CONSISTENT WITH ALL LOCAL, STATE, AND FEDERAL REQUIREMENTS.
- MATCH ALL NEW PAVEMENT FLUSH WITH EXISTING PAVEMENTS AND/OR EXISTING GRADE, UNLESS OTHERWISE NOTED.
- ALL TRAFFIC SIGNS AND PAVEMENT MARKINGS SHALL BE IN ACCORDANCE WITH THE "MANUAL ON UNIFORM TRAFFIC CONTROL DEVICES" (MUTCD), LATEST EDITION.
- USE CAUTION AROUND ANY UNDERGROUND CABLE OR UTILITY TO PREVENT DAMAGE. ANY DAMAGE TO EXISTING UTILITY LINES SHALL BE REPAIRED OR REPLACED TO THE SATISFACTION OF THE OWNER'S REPRESENTATIVE AT NO ADDITIONAL CHARGE TO THE GOVERNMENT. HAND EXCAVATE WHERE NECESSARY TO PROTECT EXISTING UTILITIES.
- ADJUST EXISTING TOPS OF MANHOLES AND VALVE BOXES WITHIN LIMITS OF DISTURBANCE TO BE FLUSH WITH FINISHED GRADES, UNLESS OTHERWISE SPECIFIED.
- CONTRACTOR'S MEANS, METHODS, SEQUENCE, TECHNIQUES OR PROCEDURES IN PERFORMING THE WORK IS SOLELY THE RESPONSIBILITY OF THE CONTRACTOR. CONTRACTOR IS ALSO RESPONSIBLE FOR COMPLYING WITH ALL HEALTH AND SAFETY PRECAUTIONS AS REQUIRED BY ANY REGULATORY AGENCY.
- THE DESIGN ADEQUACY AND SAFETY OF ALL BRACING, EXCAVATIONS, SHORING AND TEMPORARY SUPPORTS, ETC. IS THE SOLE RESPONSIBILITY OF THE CONTRACTOR.
- THE SHEETS CONTAINED WITHIN THE CONSTRUCTION DOCUMENTS ARE PART OF A MULTI-SHEET SET OF CONSTRUCTION PLANS AND SHALL BE READ WITH THE FULL SET TO BEST ENSURE PROPER INTERPRETATION.
- WHERE EXISTING FIELD TESTED ASPHALT THICKNESS IS 2.5" OR LESS, THE CONTRACTOR SHALL DEMOLISH ASPHALT IN FULL, ADJUST THE EXISTING BASE COURSE AS REQUIRED WITH APPROPRIATE MATERIAL, AND PAVE PER DRAWING REQUIREMENTS. BASE COURSE SHALL BE PROOF ROLLED IN ACCORDANCE WITH DRAWING REQUIREMENTS OR INDUSTRY STANDARD, WHICHEVER IS GREATER.

PROJECT NOTES:

CIVIL ENGINEER:
POND & COMPANY
3500 PARKWAY LANE, SUITE 500
PEACHTREE CORNERS, GA 30092
TEL: 678-336-7740

OWNER/DEVELOPER:
FLORIDA DEPARTMENT OF TRANSPORTATION
FDOT HEADQUARTERS
801 N. BROADWAY AVENUE
BARTOW, FL 33830-3807

24-HOUR CONTACT:
CONTRACTOR TO ASSIGN
PRIOR TO CONSTRUCTION

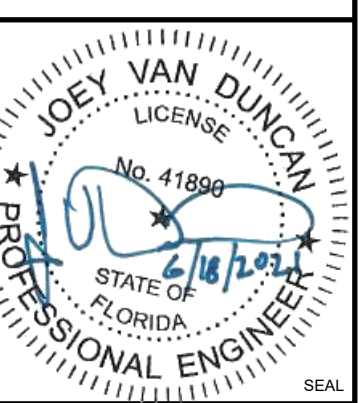

POND
Architects Engineers Planners
License Number:
Architecture: AA26003193
Engineering: 8085
1200 Riverplace Blvd., Suite 600
Jacksonville, FL 32207
Phone (904) 543-0400

PROJECT NO.:
SUPERVISOR

APPROVED
PUBLIC WORKS OFFICER

DATE
DRAWN BY: CEP

CHECKED BY: JVD
CHIEF ENGINEER: JBB

FLORIDA ARMY NATIONAL GUARD
CONSTRUCTION AND FACILITY MANAGEMENT OFFICE
JACKSONVILLE SNYDER M.O.V. PARKING & MILLING
MAXWELL SNYDER ARMORY, JACKSONVILLE, FL
GENERAL NOTES, LEGEND AND ABBREVIATIONS

SPEC: ANSI D
DATE: 6/18/2021
CODE IDENT. NO.:
DMA PROJECT NO.: 12215022
CONSTR CONTR. NO.:

DRAWING NO.: C-001
SHEET: 3 OF: 7

1

2

3

4

5

D

C

B

A

D

C

B

A

Private Unnamed Road - Herlong Airport

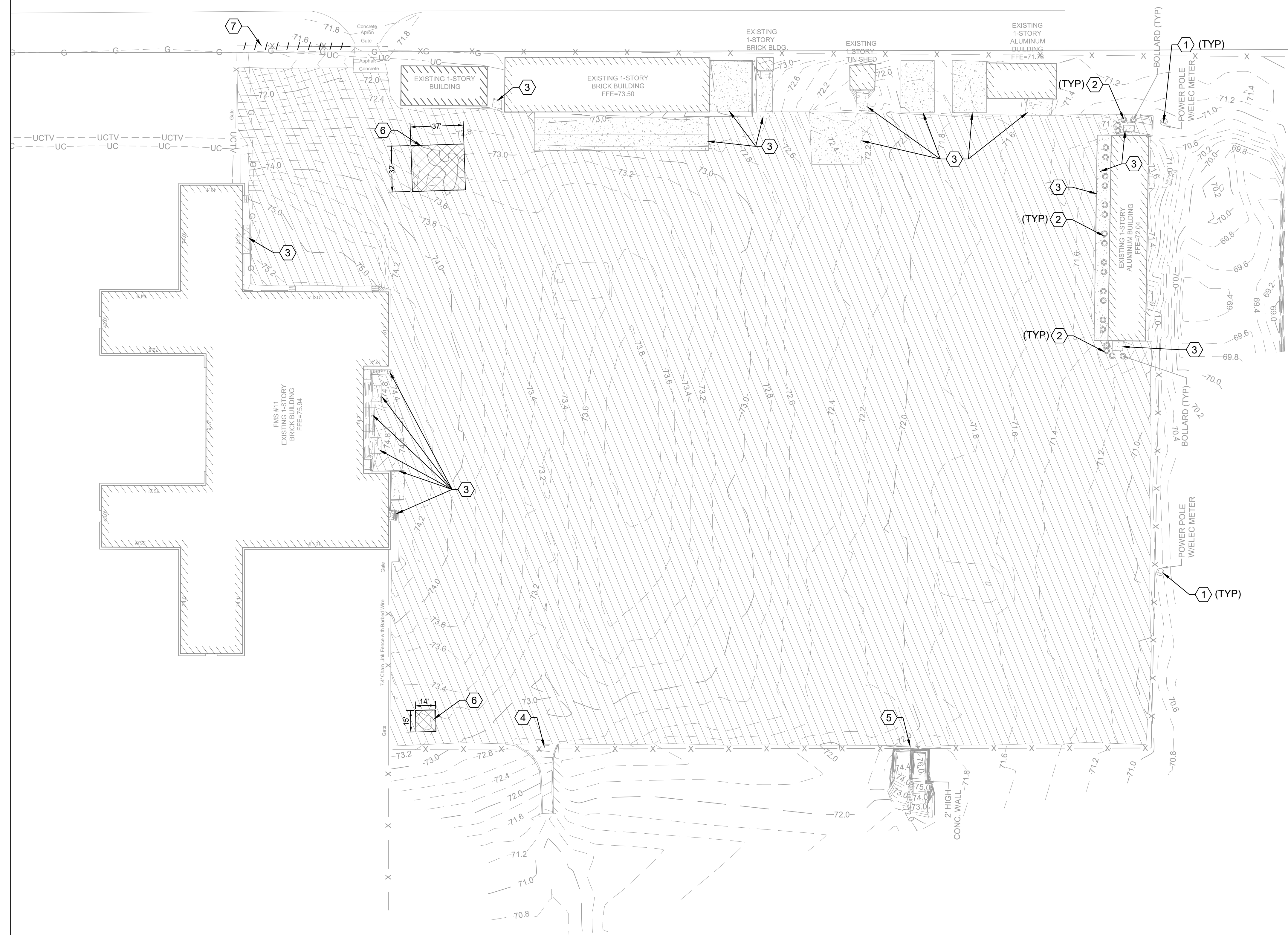



SHEET NOTES

1. REFER TO SHEET C-001 FOR GENERAL NOTES, LEGEND AND ABBREVIATIONS.
2. THE SHEETS CONTAINED WITHIN THE CONSTRUCTION DOCUMENTS ARE PART OF A MULTI-SHEET SET OF CONSTRUCTION PLANS AND SHALL BE READ WITH THE FULL SET TO BEST ENSURE PROPER INTERPRETATION.
3. PROTECT EXISTING UTILITIES DURING ALL PHASES OF CONSTRUCTION. LOCATIONS SHOWN ARE APPROXIMATE, CONTRACTOR TO LOCATE.

KEYNOTES

1. PROTECT ALL EXISTING POWER POLES AND METERS
2. PROTECT ALL EXISTING BOLLARDS.
3. PROTECT ALL EXISTING CONCRETE PADS, APRONS, STAIRS AND SIDEWALKS
4. PROTECT EXISTING CONCRETE FLUME
5. PROTECT EXISTING CONCRETE WALLS
6. FULL DEPTH PAVEMENT REMOVAL/REPLACEMENT. SEE DETAIL B4/C-501
7. REMOVE/REPLACE THIS PORTION OF FENCE FOR GRADING.

LEGEND

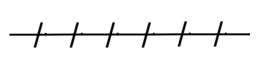
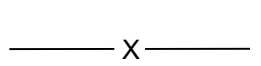
-  LIMITS OF 2" MILL AND OVERLAY EXISTING ASPHALT PAVEMENT
-  LIMITS OF FULL DEPTH REMOVAL
-  SITE FEATURE REMOVAL
-  SILT FENCE SEE DETAIL A2/C-501

A1 EXISTING CONDITIONS AND DEMOLITION PLAN
 SCALE: 1" = 40'

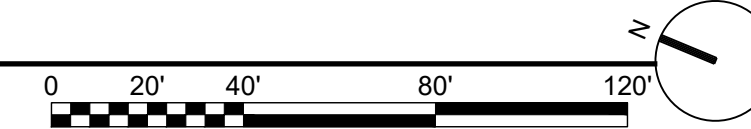

SPEC: ANSI D	
DATE: 6/18/2021	
CODE IDENT. NO.:	
DMA PROJECT NO.: 12215022	
CONSTR CONTR. NO.:	
DRAWING NO.:	C-101
SHEET: 4	OF: 7

NO.	SYMBOL	DESCRIPTION	DATE	APPR.

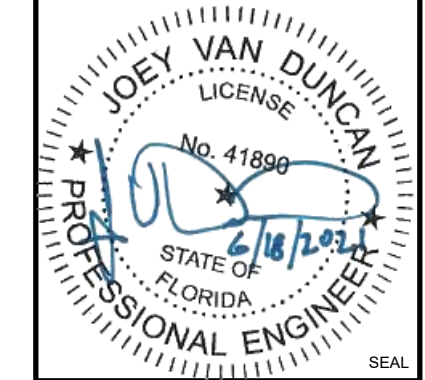

POND
 Architects Engineers Planners
 License Number: AA26003193
 Architecture: AA26003193
 Engineering: 8085
 1200 Riverplace Blvd., Suite 600
 Jacksonville, FL 32207
 Phone (904) 543-0400

PROJECT NO.:
 AE-INFO

SUPERVISOR:
 APPROVED:
 PUBLIC WORKS OFFICER:

DATE:
 DRAWN BY: CEP
 CHECKED BY: JVD
 CHIEF ENGINEER: JBB

FLORIDA ARMY NATIONAL GUARD
 DEPARTMENT OF MILITARY AFFAIRS
 JACKSONVILLE SNYDER M.O.V. PARKING & MILLING
 MAXWELL SNYDER ARMORY, JACKSONVILLE, FL

CONSTRUCTION AND FACILITY MANAGEMENT OFFICE
 EXISTING CONDITIONS AND DEMOLITION PLAN

100% SUBMITTAL

1

2

3

4

5

D

C

B

A

D

C

B

A

SHEET NOTES

- REFER TO SHEET C-001 FOR GENERAL NOTES, LEGEND AND ABBREVIATIONS.
- THE SHEETS CONTAINED WITHIN THE CONSTRUCTION DOCUMENTS ARE PART OF A MULTI-SHEET SET OF CONSTRUCTION PLANS AND SHALL BE READ WITH THE FULL SET TO BEST ENSURE PROPER INTERPRETATION.

KEYNOTES

- PAVEMENT STRIPING TO MATCH EXISTING SIZE AND TYPE. SEE DETAIL B5 THIS SHEET.

LEGEND

 LIMITS OF 2" OVERLAY
SEE SPECIFICATIONS FOR ADDITIONAL INFORMATION

 GROUNDING POINT LOCATIONS
SEE DETAIL A4/C-501

 4" WIDE YELLOW PAINT STRIPE,
LENGTH VARIES.

(B5) PAVEMENT STRIPING DETAIL
SCALE: N.T.S.

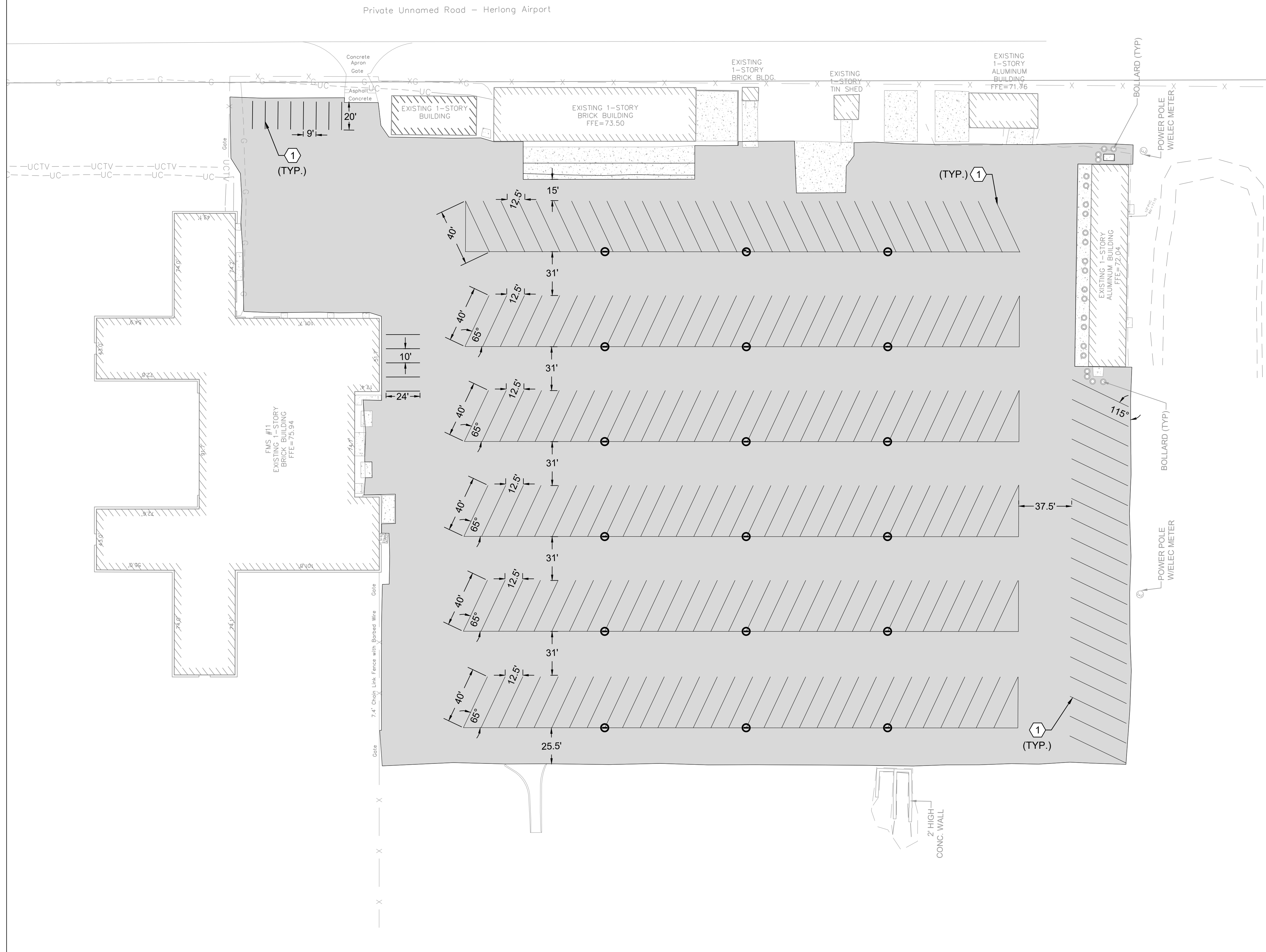

(A1) SITE AND STRIPING PLAN
SCALE: 1" = 40'

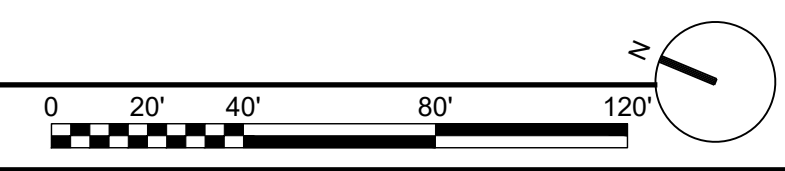

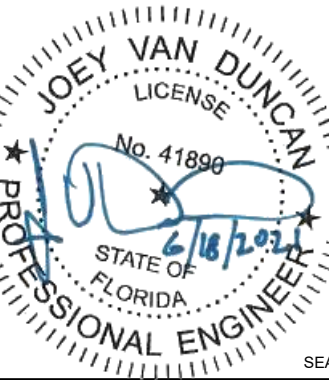
APPR	
DATE	
DESCRIPTION	
SYM	
	
	
POND Architects Engineers Planners License Number: AA26003193 Architecture: 8085 1200 Riverplace Blvd., Suite 600 Jacksonville, FL 32207 Phone (904) 543-0400	
PROJECT NO:	
SUPERVISOR	
APPROVED	
PUBLIC WORKS OFFICER	
DATE	
DRAWN BY CEP	
CHECKED BY JVD	
CHIEF ENGINEER JBB	
FLORIDA ARMY NATIONAL GUARD DEPARTMENT OF MILITARY AFFAIRS JACKSONVILLE SNYDER M.O.V. PARKING & MILLING MAXWELL SNYDER ARMORY, JACKSONVILLE, FL CONSTRUCTION AND FACILITY MANAGEMENT OFFICE	
SITE AND STRIPING PLAN	
SPEC: SIZE: ANSI D	
DATE: 6/18/2021	
CODE IDENT. NO.:	
DMA PROJECT NO.: 12215022	
CONSTR CONTR. NO.:	
DRAWING NO.: C-110	
SHEET: 5 OF: 7	

1

2

3

4

5

D

C

B

A

D

C

B

A

Private Unnamed Road - Herlong Airport

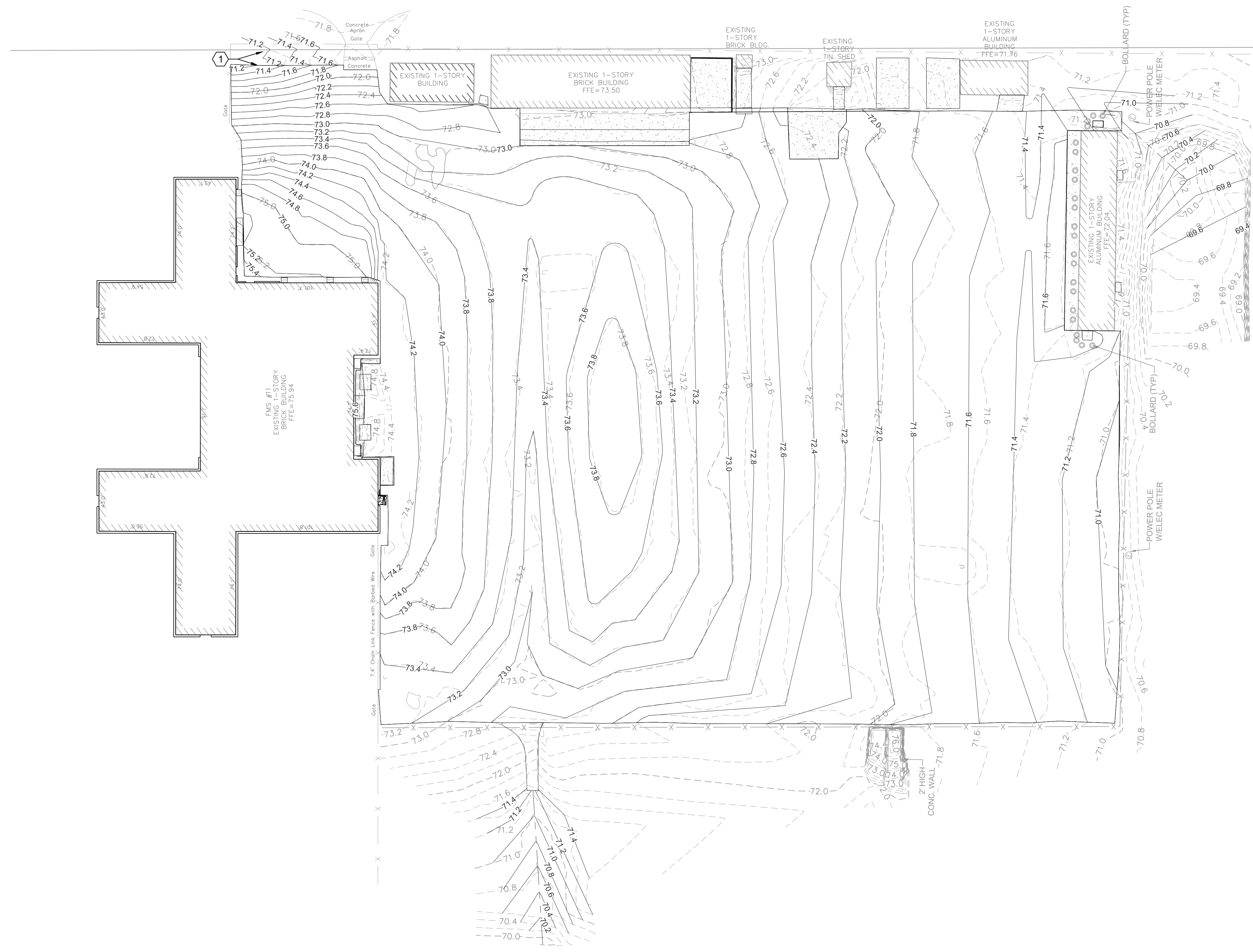

SHEET NOTES

- REFER TO SHEET C-001 FOR GENERAL NOTES, LEGEND AND ABBREVIATIONS.
- THE SHEETS CONTAINED WITHIN THE CONSTRUCTION DOCUMENTS ARE PART OF A MULTI-SHEET SET OF CONSTRUCTION PLANS AND SHALL BE READ WITH THE FULL SET TO BEST ENSURE PROPER INTERPRETATION.
- SOD ALL GRASSED AREAS DISTURBED BY GRADING AND CONSTRUCTION UPON COMPLETION OF WORK. SEE DETAIL A1/C-501

KEYNOTES

- GROUND SURFACE AT EDGE OF PAVEMENT TO BE 2" BELOW FINISHED GRADE OF ASPHALT. GRADE INTO ROADSIDE SWALE.

A1 GRADING PLAN
SCALE: 1" = 40'

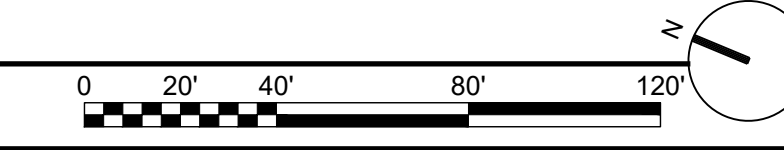

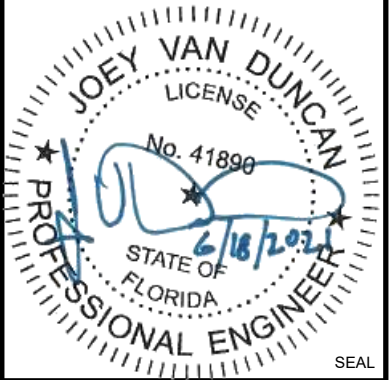
APPR	DATE
SYN	DESCRIPTION
	
	
POND Architects Engineers Planners License Number: AA26003193 Architecture: 8085 1200 Riverplace Blvd., Suite 600 Jacksonville, FL 32207 Phone (904) 543-0400	
PROJECT NO: _____	
SUPERVISOR _____	
APPROVED _____	
PUBLIC WORKS OFFICER _____	
DATE _____	
DRAWN BY: CEP	
CHECKED BY: JVD	
CHIEF ENGINEER: JBB	
FLORIDA ARMY NATIONAL GUARD DEPARTMENT OF MILITARY AFFAIRS JACKSONVILLE SNYDER M.O.V. PARKING & MILLING MAXWELL SNYDER ARMORY, JACKSONVILLE, FL	
CONSTRUCTION AND FACILITY MANAGEMENT OFFICE	
GRADING PLAN	
SPEC: _____	SIZE: ANSI D
DATE: 6/18/2021	
CODE IDENT. NO.: _____	
DMA PROJECT NO.: 12215022	
CONSTR CONTR. NO.: _____	
DRAWING NO.: C-120	
SHEET: 6	OF: 7

1

2

3

4

5

D

D

C

C

B

B

A

A

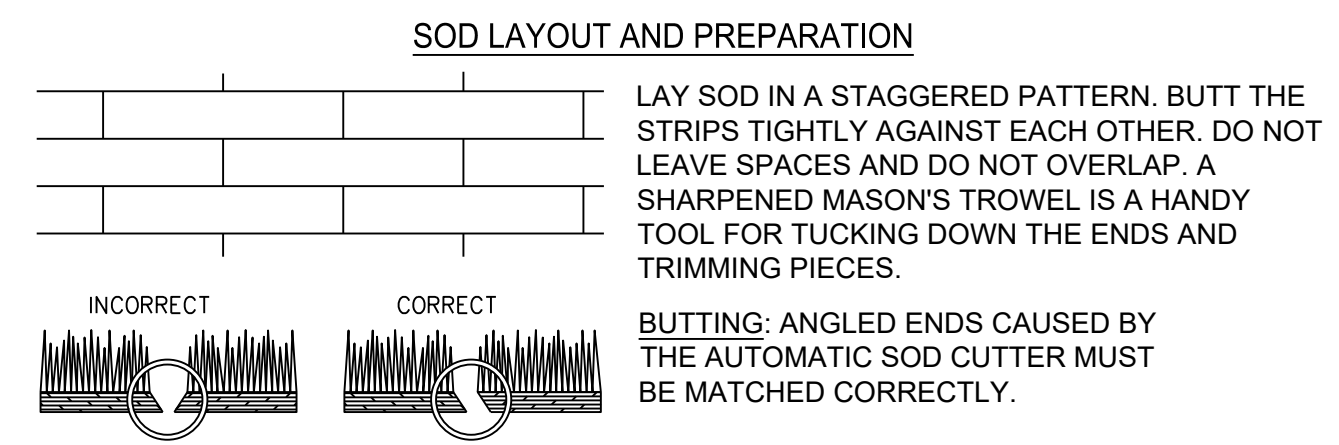

- DIRECTIONS FOR INITIAL MAINTENANCE**
- Step 1.** ROLL SOD IMMEDIATELY TO ACHIEVE FIRM CONTACT WITH THE SOIL
 - Step 2.** WATER TO A DEPTH OF 4" AS NEEDED. WATER WELL AS SOON AS THE SOD IS LAID.
 - Step 3.** MOW WHEN THE SOD IS ESTABLISHED - IN 2-3 WEEKS. SET THE MOWER HIGH (2"-3").

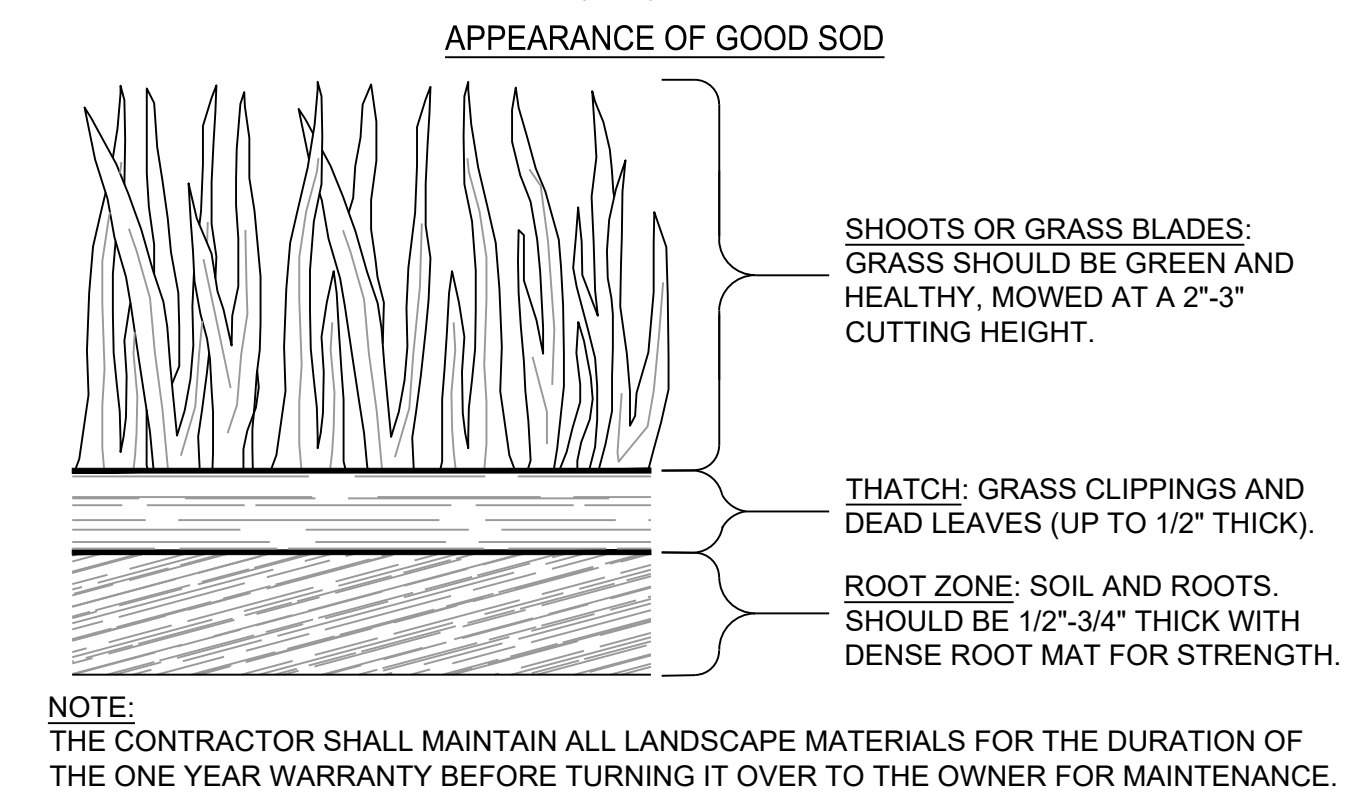

A1 SOD MAINTENANCE AND INSTALLATION
NO SCALE

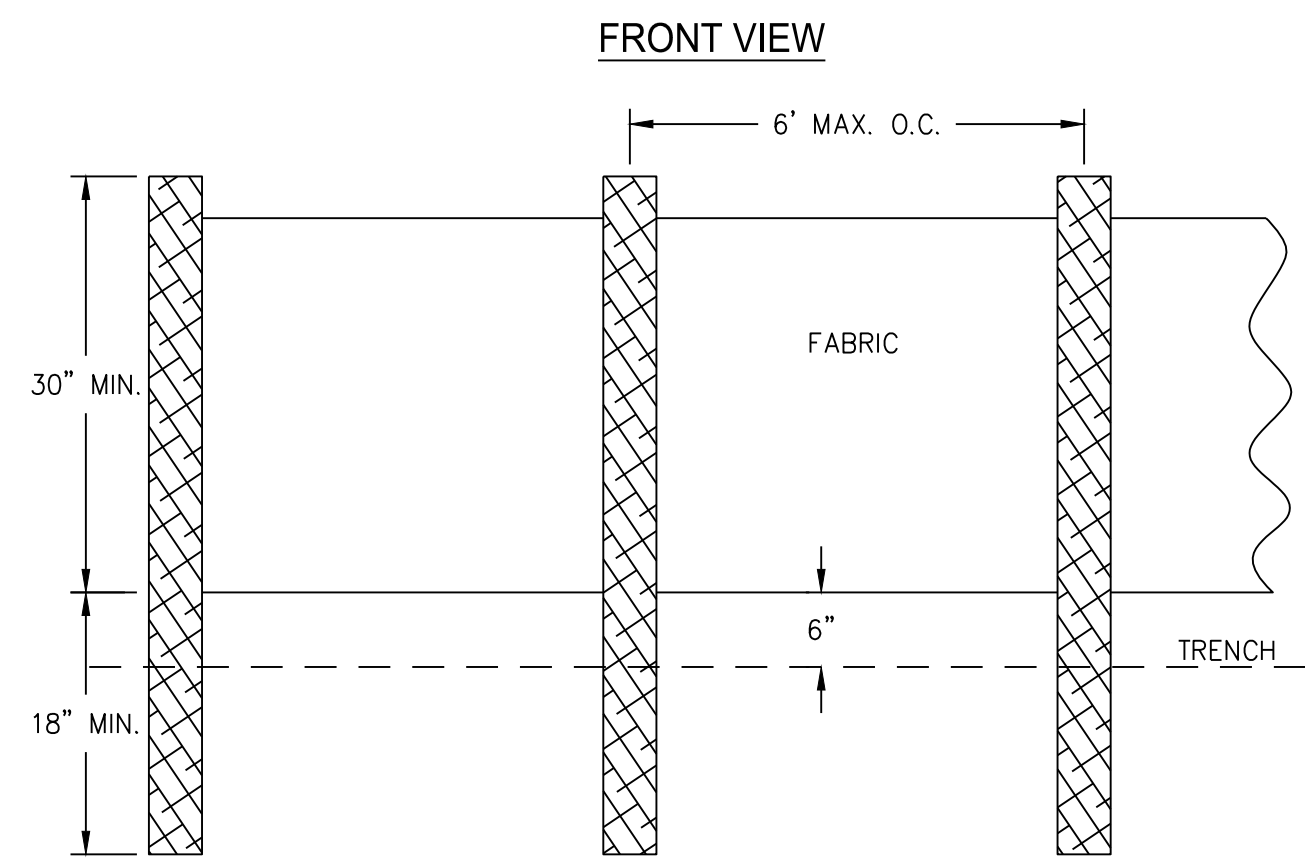
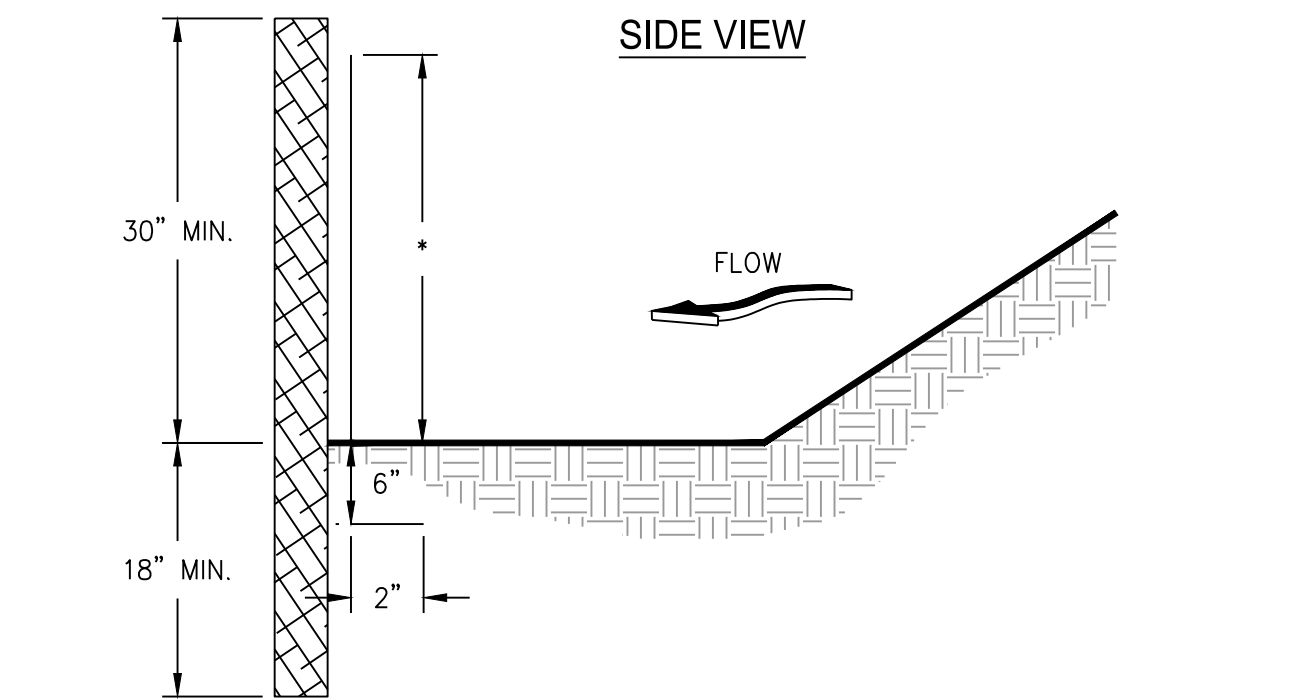

A2 SILT FENCE
NO SCALE

- NOTES:**
- USE STEEL OR WOOD POSTS OR AS SPECIFIED BY THE EROSION, SEDIMENTATION, AND POLLUTION CONTROL PLAN.
 - HEIGHT (*) IS TO BE SHOWN ON THE EROSION, SEDIMENTATION, AND POLLUTION CONTROL PLAN.

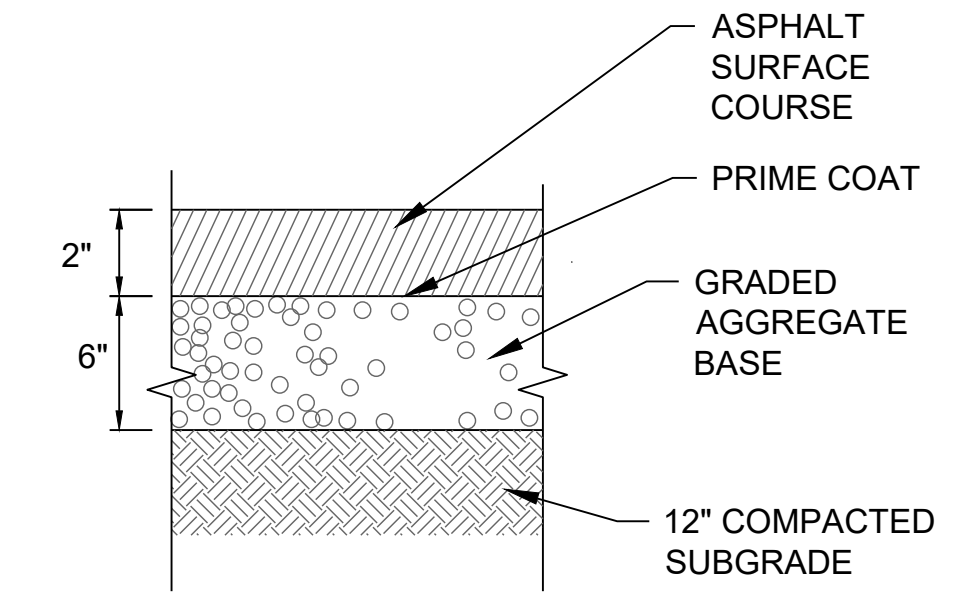

NOTE:
SEE SPECIFICATIONS FOR ADDITIONAL INFORMATION

C4 ASPHALT PAVEMENT REPLACEMENT
NO SCALE

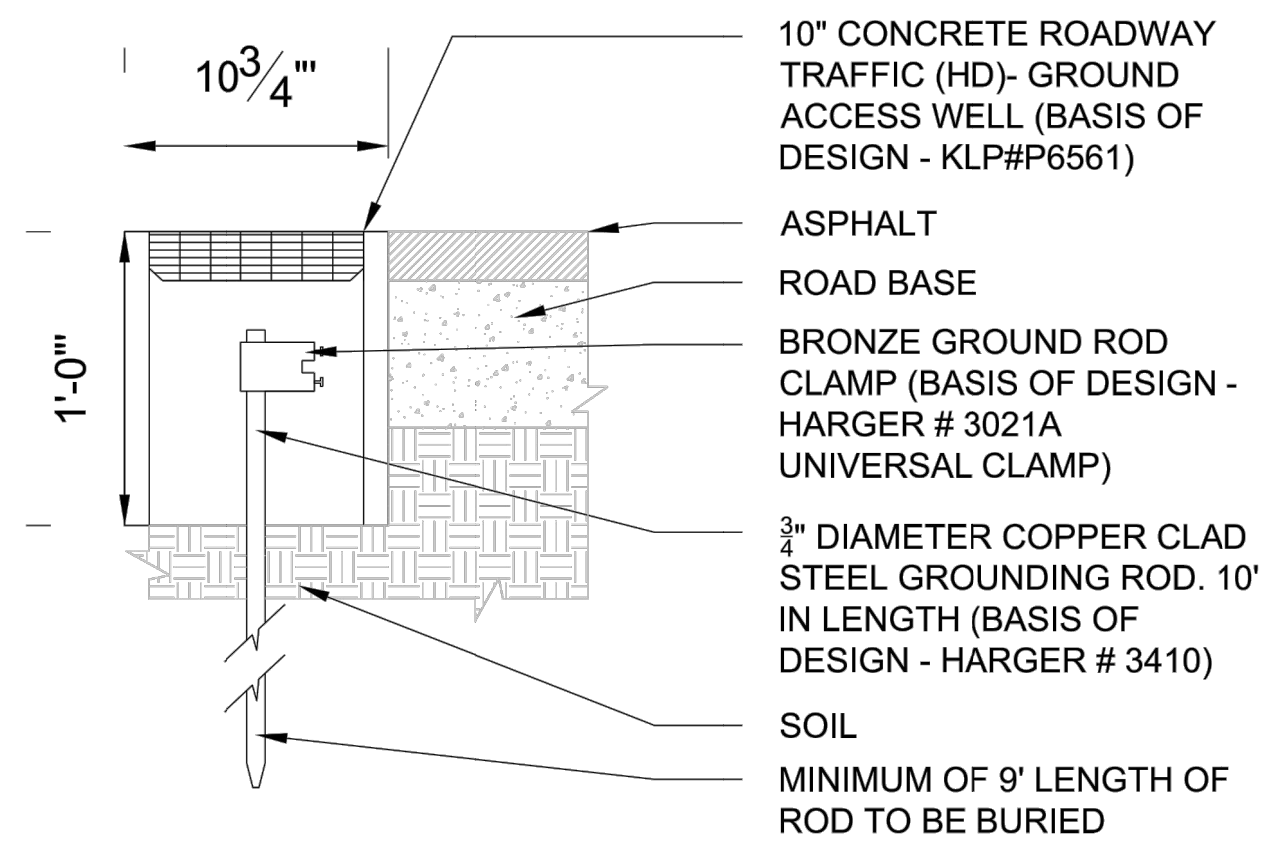

- NOTES:**
- BASE BID WILL BE FOR 18 GROUNDING POINTS
- ADD ALTERNATE:**
ADDITIONS OR SUBTRACTIONS MAY BE MADE TO THE TOTAL SHOWN ON THE BASE BID, PROVIDE A UNIT PRICE TO ALLOW FOR MODIFICATION

A4 GROUNDING POINT
NO SCALE

SYMBOL	DESCRIPTION	DATE	APPR.
POND Architects Engineers Planners License Number: AA26003193 Architecture: AA26003193 Engineering: 8085 1200 Riverplace Blvd., Suite 600 Jacksonville, FL 32207 Phone (904) 543-0400 PROJECT NO.: SUPERVISOR: APPROVED: PUBLIC WORKS OFFICER: DATE: DRAWN BY: CEP CHECKED BY: JVD CHIEF ENGINEER: JBB			
FLORIDA ARMY NATIONAL GUARD DEPARTMENT OF MILITARY AFFAIRS JACKSONVILLE SNYDER M.O.V. PARKING & MILLING MAXWELL SNYDER ARMORY, JACKSONVILLE, FL		CONSTRUCTION DETAILS	
SPEC:	SIZE: ANSI D	DATE: 6/18/2021	
CODE IDENT. NO.:	DMA PROJECT NO.: 12215022		
CONSTR. CONTR. NO.:			
DRAWING NO.: C-501			
SHEET: 7 OF 7			