

ORANGE PARK TOWN HALL RENOVATIONS

2042 Park Avenue
Orange Park, Florida 32073

5/26/2020
PERMIT SET

BUILDING SUMMARY INFORMATION

PROJECT DESCRIPTION

ADD WINDOWS IN EXISTING PLAN STORAGE ROOM TO CONVERT TO AN OFFICE

APPLICABLE CODES

BUILDING CODE: 2017 FLORIDA BUILDING CODE, EXISTING BUILDING, SIXTH EDITION

CLASSIFICATION OF WORK

ALTERATION - LEVEL 2



FLEET & ASSOCIATES
ARCHITECTS/PLANNERS, INC.

11557 Hidden Harbor Way Jacksonville FL 32223
(904) 666-7038 AA C001226

INDEX OF DRAWINGS

ARCHITECTURAL

A1 PARTIAL FLOOR PLAN
ELEVATIONS
DETAILS

REVISIONS	BY

FLEET & ASSOCIATES
 ARCHITECTS/PLANNERS, INC.
 11557 Hidden Harbor Way Jacksonville, FL 32233
 (904) 866-7038
 AA C001726

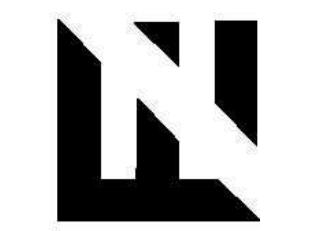

**PARTIAL FLOOR PLAN
 ELEVATIONS
 DETAILS**

PROFESSIONAL REGISTRATION

ROBERT S. FLEET, P.A.
 AR 10222

**ORANGE PARK TOWN HALL RENOVATIONS
 2042 Park Avenue
 Orange Park, Florida 32073**

DATE: 5/26/2020
 SCALE: SHOWN
 DRAWN: RSF
 JOB: 20120

SHEET
A1



EAST ELEVATION
 SCALE: 1/8" = 1'-0"

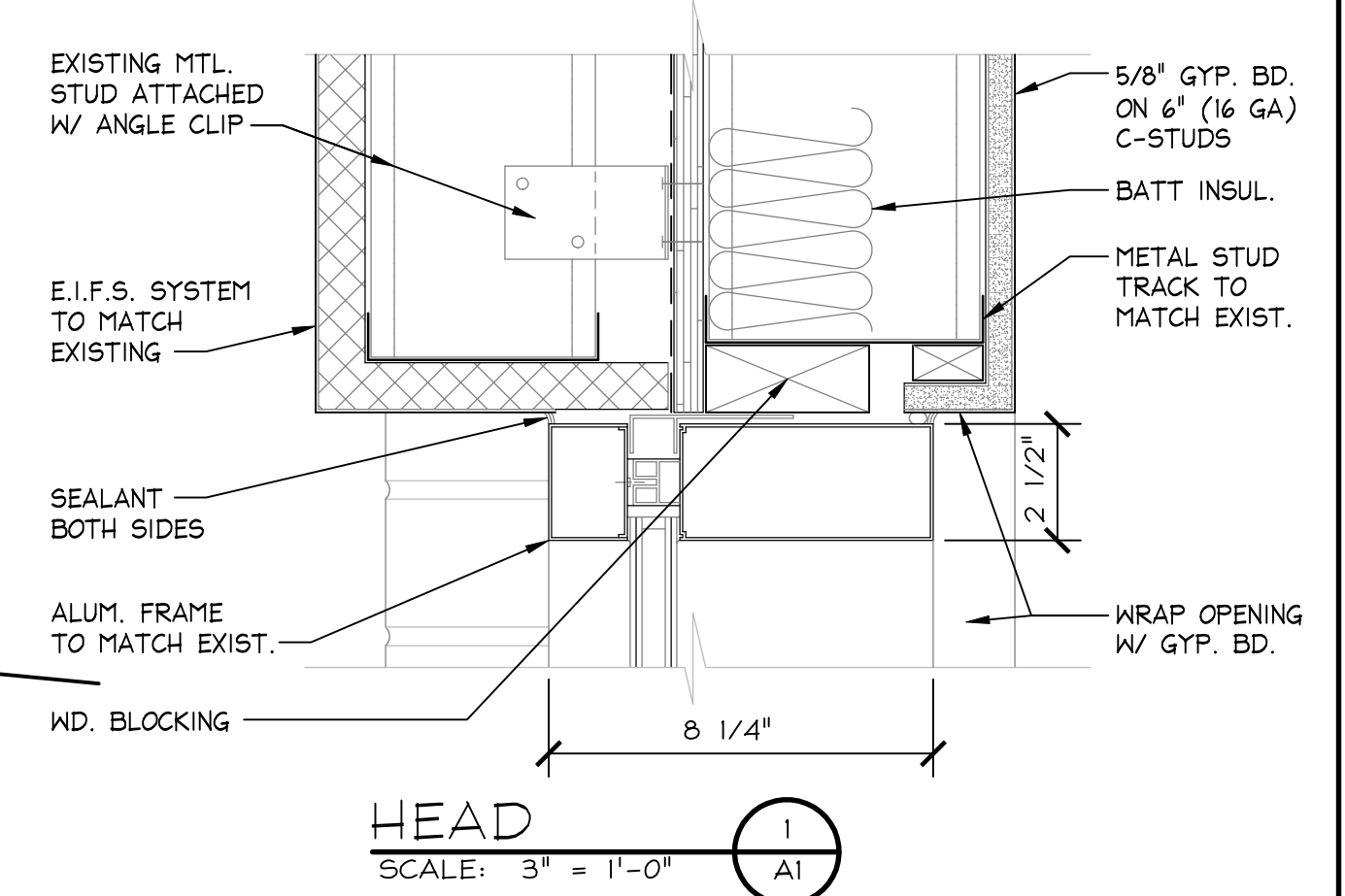

HEAD
 SCALE: 3" = 1'-0" (1) A1

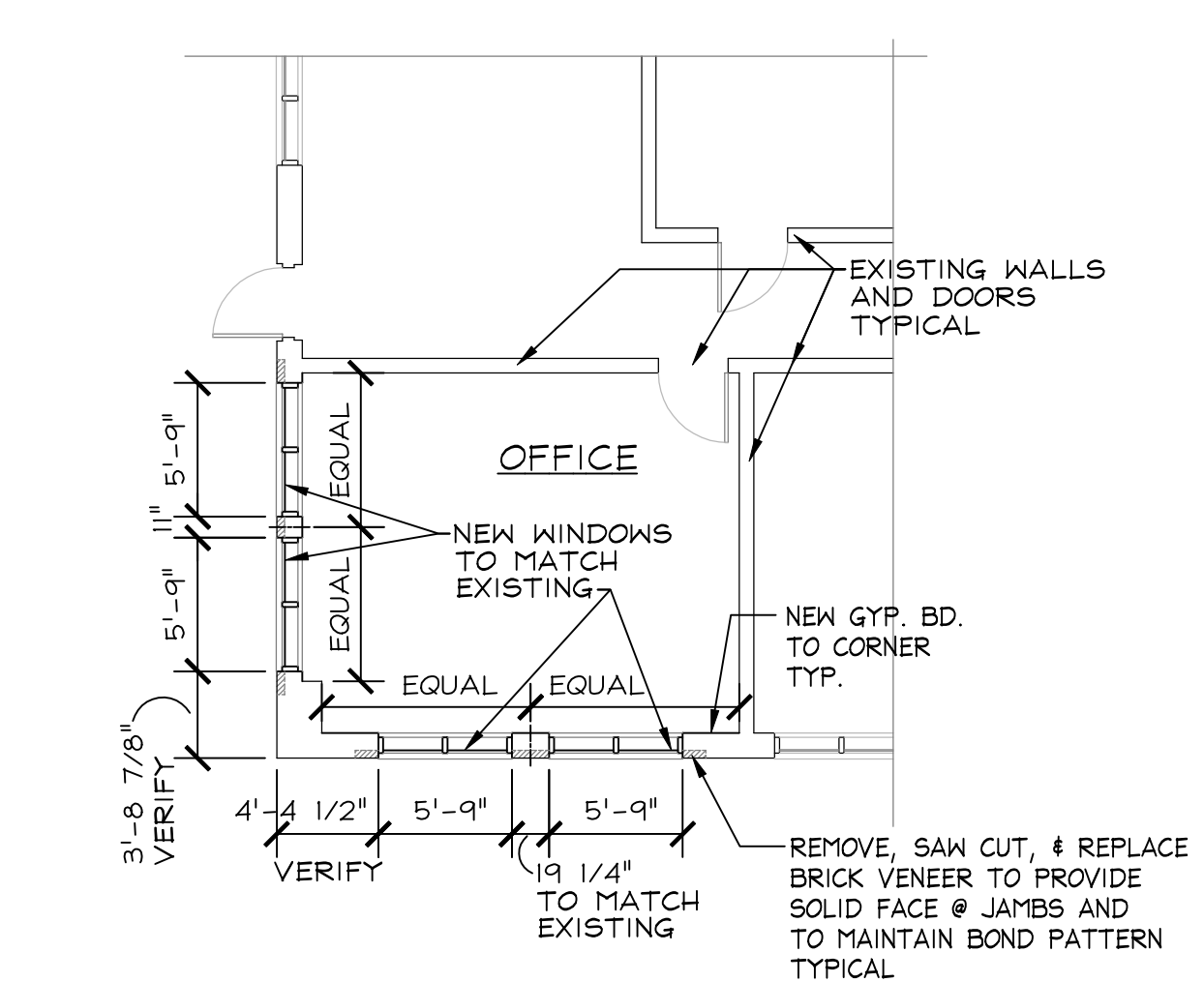

PARTIAL FLOOR PLAN
 SCALE: 1/8" = 1'-0"

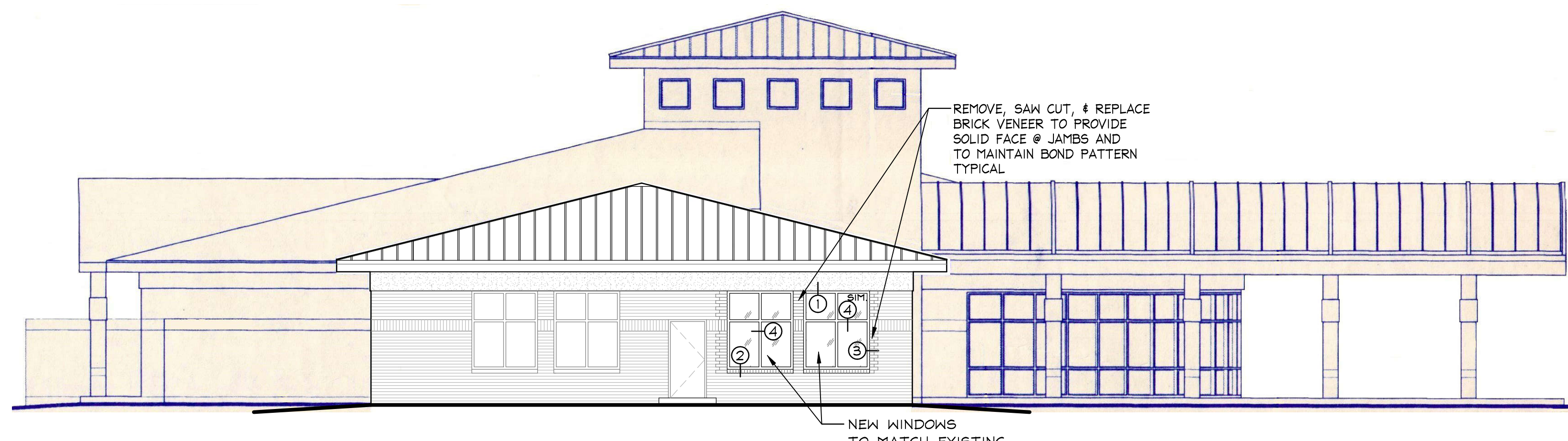

SOUTH ELEVATION
 SCALE: 1/8" = 1'-0"

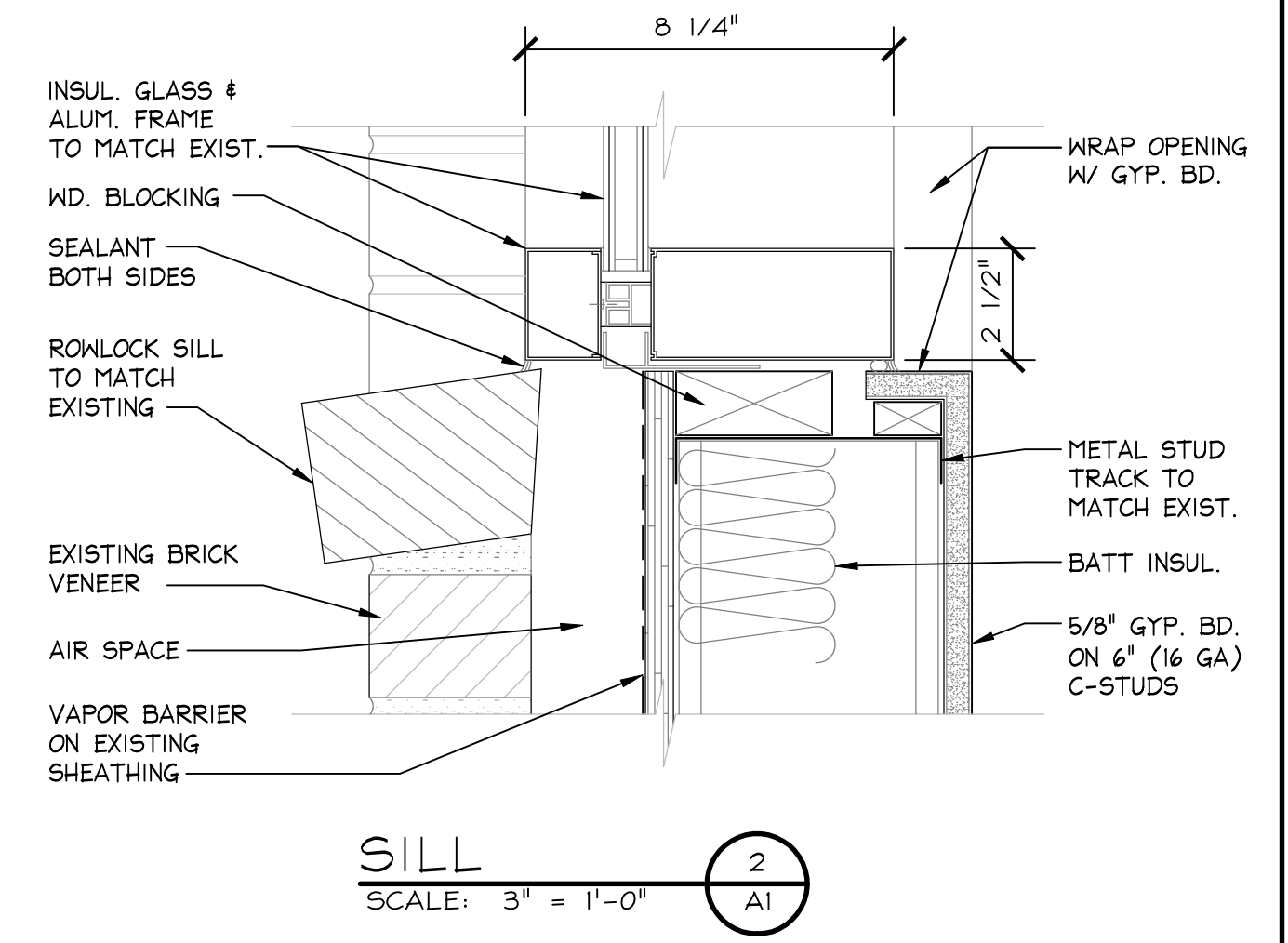

SILL
 SCALE: 3" = 1'-0" (2) A1

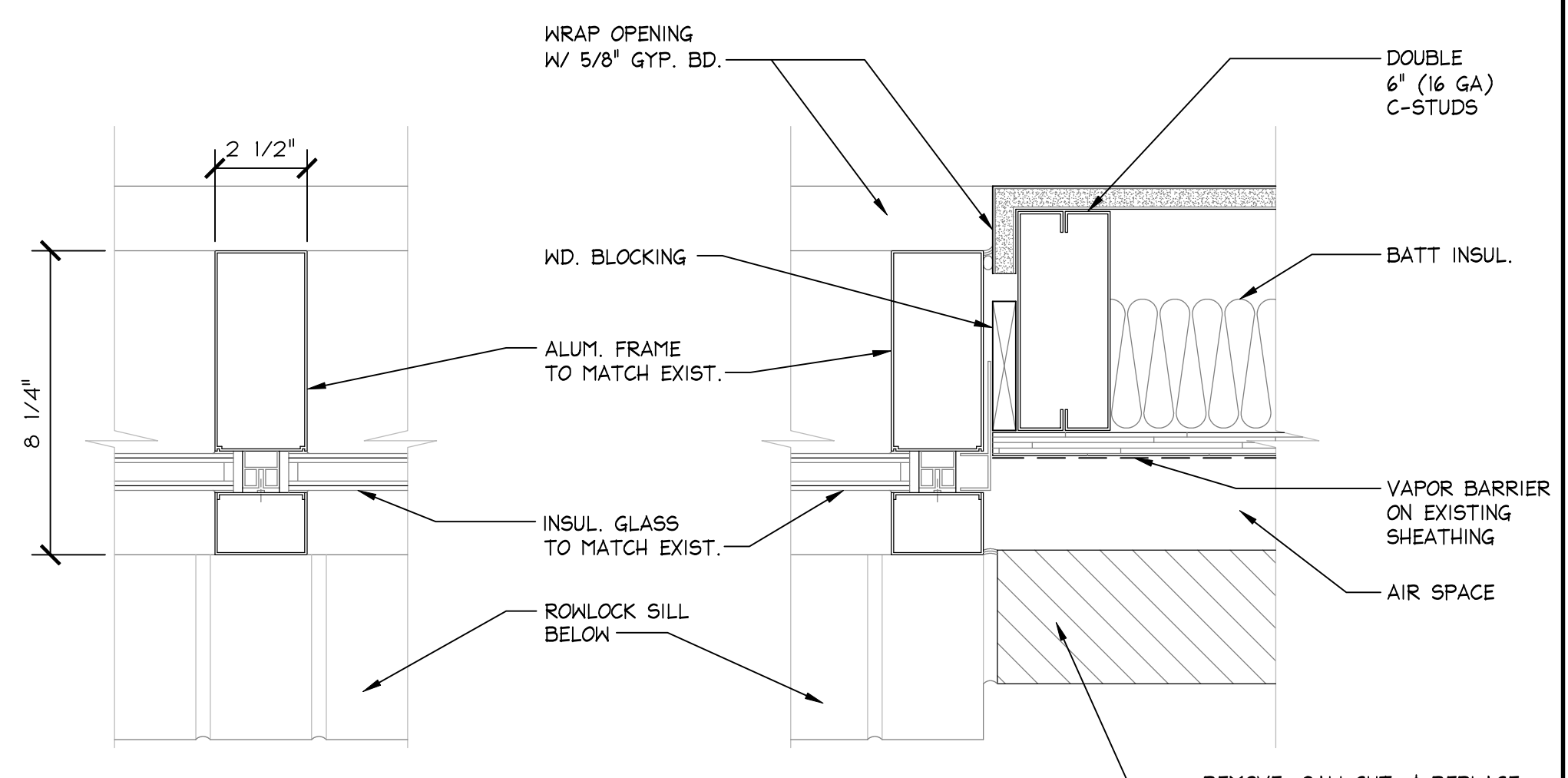

MULLION HORIZ. SIM
 SCALE: 3" = 1'-0" (4) A1

JAMB
 SCALE: 3" = 1'-0" (3) A1

- NOTES**
1. THESE DRAWINGS ARE BASED ON VISUAL OBSERVATION AND DRAWINGS OF THE EXISTING BUILDING. THE INTENT IS FOR THE NEW WINDOW INSTALLATION TO MATCH EXISTING IN ALL MANNER POSSIBLE. MATERIALS, PROFILES, ATTACHMENTS, ETC. NOTIFY THE OWNER OF ANY MAJOR DEVIATIONS.
 2. SALVAGE BRICK FROM THAT BEING REMOVED IN AREA OF NEW WINDOW INSTALLATION FOR REUSE AS ROWLOCK SILLS, JAMBS, ETC.