

MAP SHOWING TOPOGRAPHIC SURVEY  
OF  
BEING A PORTION OF  
THE HEIRS OF E. WATERMAN MILL GRANT, SECTION 50  
TOWNSHIP 3 NORTH, RANGE 27 EAST  
NASSAU COUNTY, FLORIDA  
WILDLIGHT ELEMENTARY SCHOOL

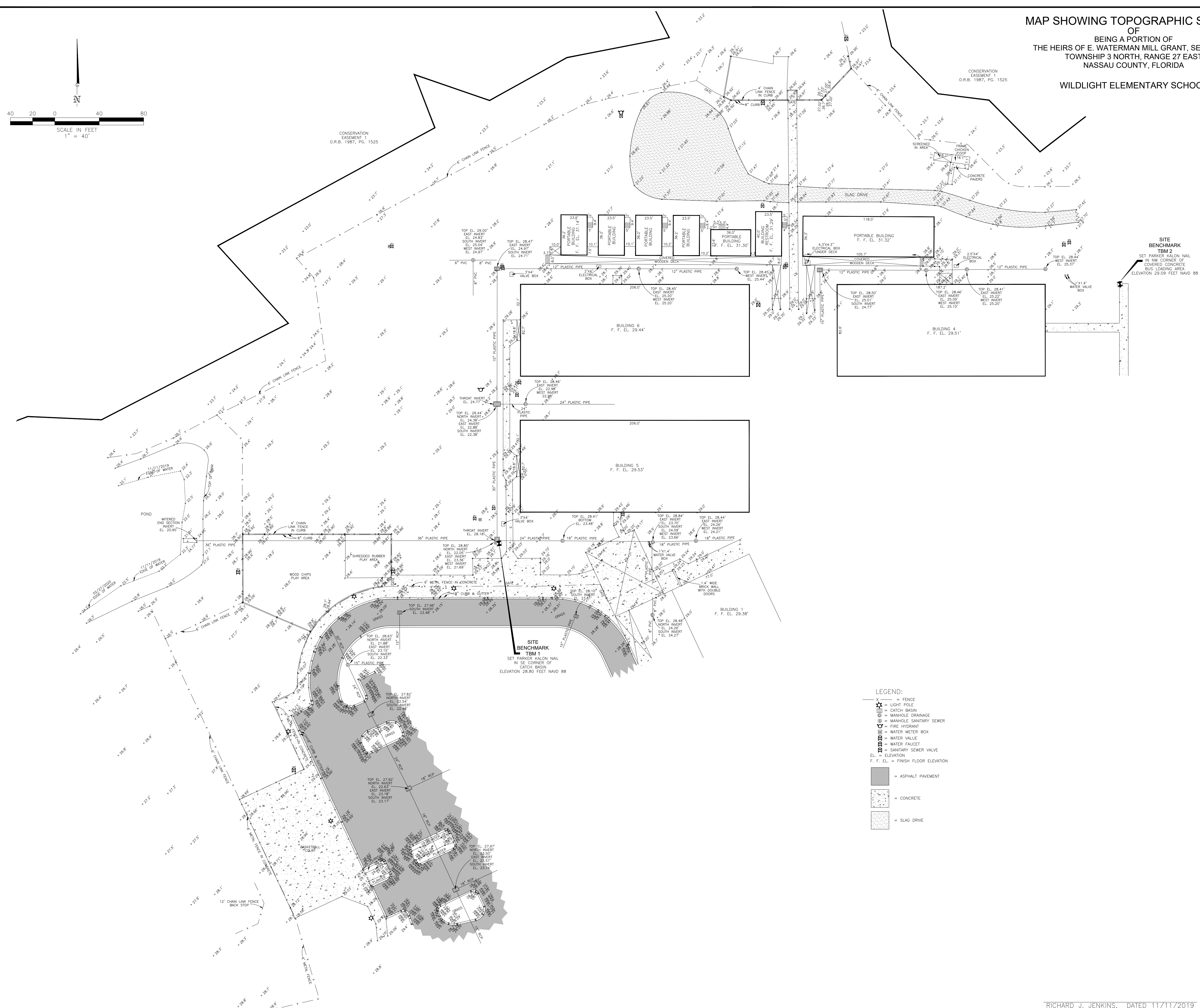
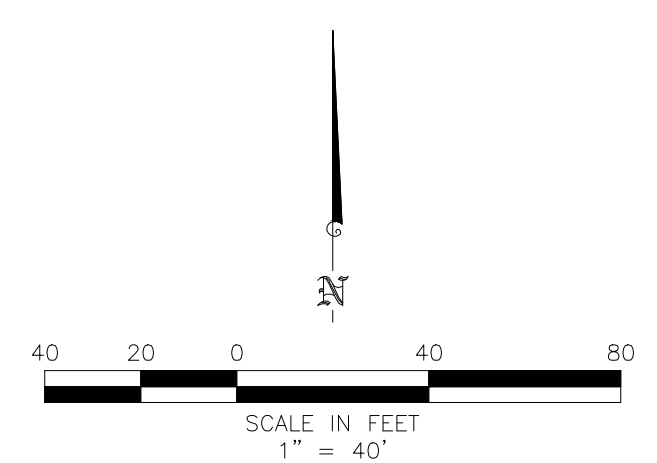
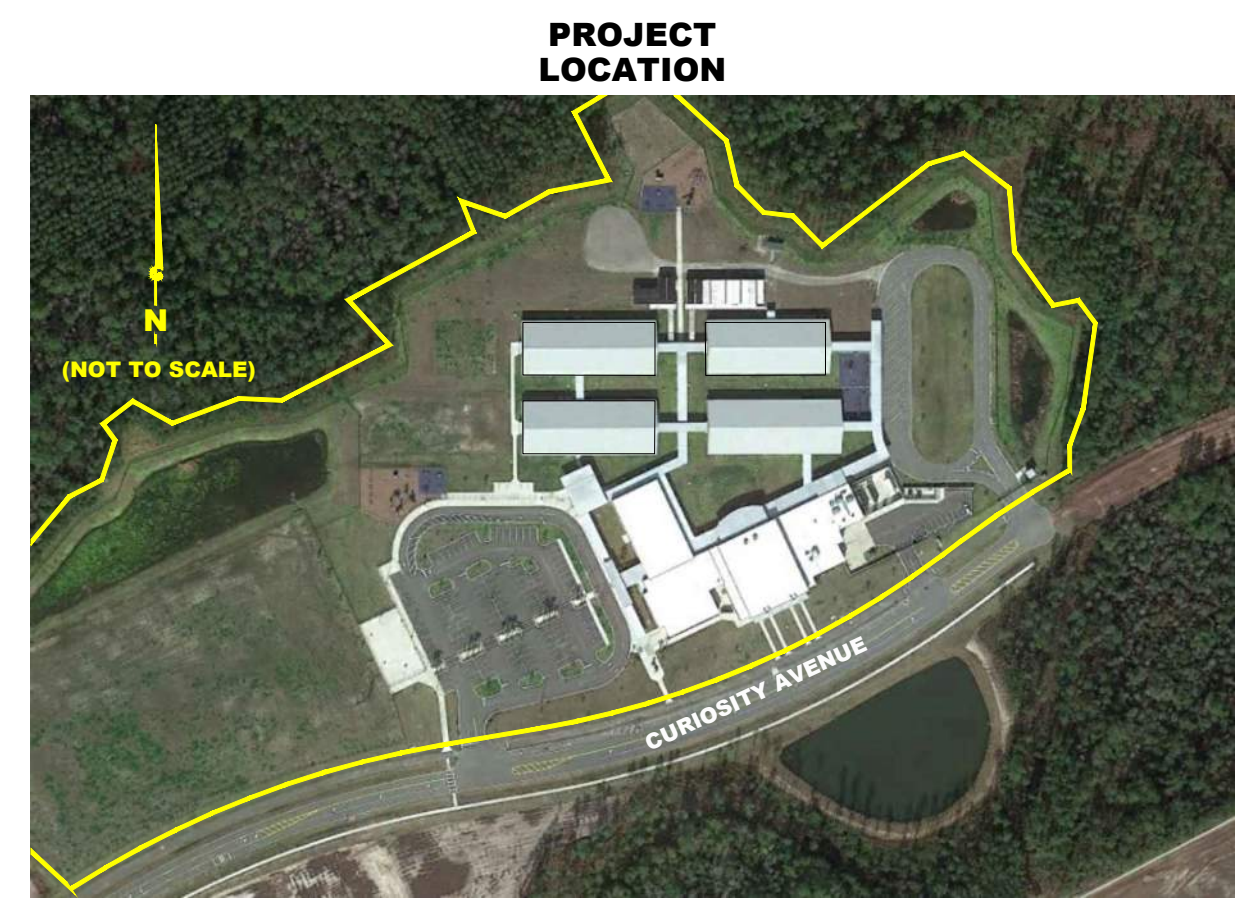
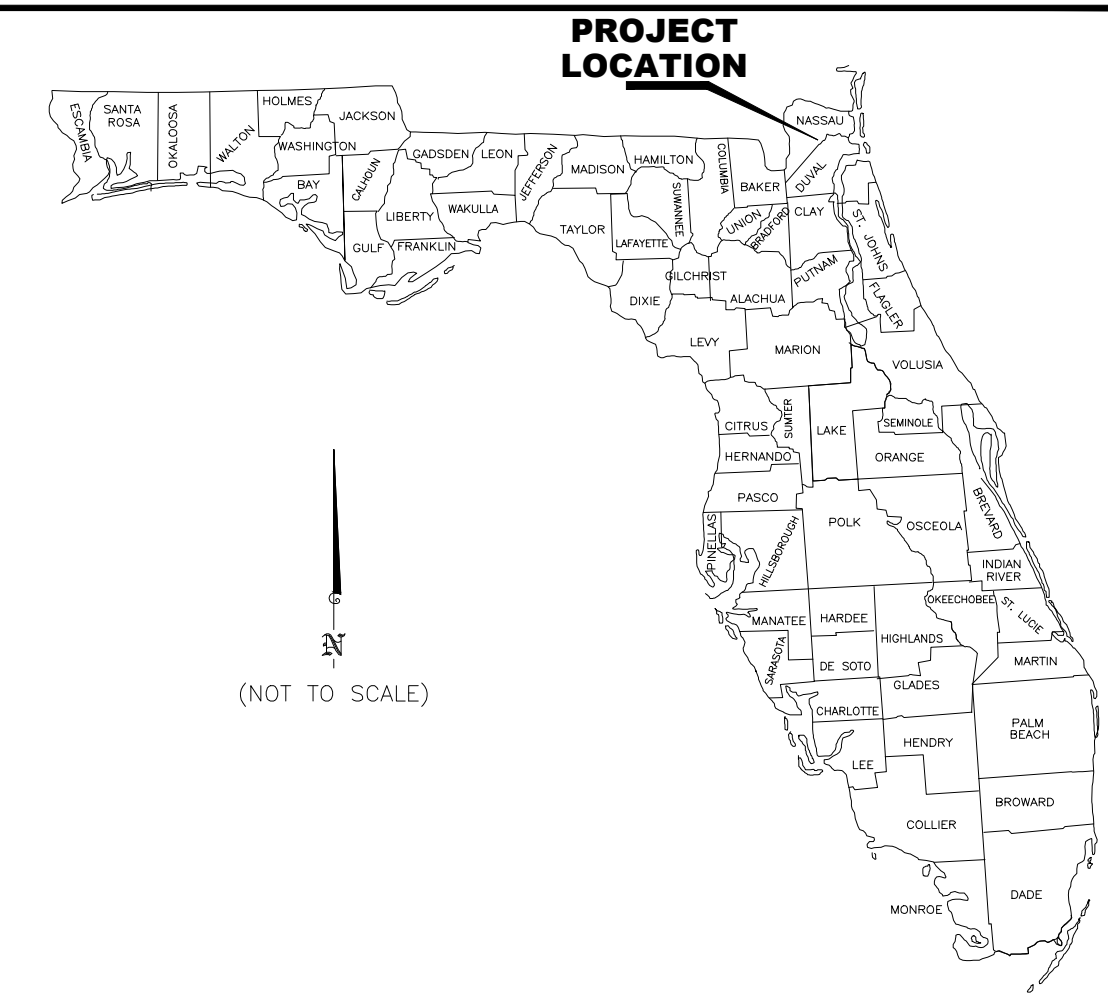

- SURVEYORS NOTES:
- 1.) UNDERGROUND IMPROVEMENTS SUCH AS FOUNDATIONS AND UTILITIES WERE NOT LOCATED OTHER THAN SHOWN.
  - 2.) DISTANCES AND COMPUTED ACREAGE REFER TO GROUND UNITS AND ARE MEASURED IN FEET.
  - 3.) BENCH MARK ORIGIN: CONTROL POINTS PID DES905, DESIGNATION NASSAU 20, ELEVATION 23.06 FEET NAVD 88, ELEVATIONS SHOWN HEREON REFER TO NAVD 1988 AND ARE IN FEET. SITE BENCHMARKS ARE BASED ON THIS CONTROL POINT AND ARE SHOWN ON THIS SURVEY.
  - 4.) PROPERTY HEREON LIES IN FLOOD ZONE "X" AS SCALED FROM FLOOD INSURANCE RATE MAP 120890335F, DATED DECEMBER 17, 2010 AND FLOOD INSURANCE RATE MAP 1208903195F, DATED DECEMBER 17, 2010.
  - 5.) SOURCES OF INFORMATION:
    - SITE PLAN WILDLIGHT ELEMENTARY SCHOOL BY R. DEAN SCOTT, ARCHITECT, INC. DATED 12/10, 2015

<p>LD BRADLEY LAND SURVEYORS</p>	L. D. BRADLEY LAND SURVEYORS 510 SOUTH 5TH STREET MACLENNY, FLORIDA 32063 PHONE (904) 786-6400 FAX (904) 786-1479	
	LICENSED BUSINESS NO. 6888	
W.O. NO.: 19-381	SURVEY DATE: 11/11/2019	DRAFTED BY: DHB
CHECKED BY: RJJ	CAD FILE: 19381.DWG	FB 1125, PG 64