

REINFORCING LAP & BEND SCHEDULE				
BAR SIZE	STANDARD LAP LENGTH		STANDARD HOOKS	
	CONCRETE	MASONRY	DIAMETER D	LENGTH A
#4	20"	24"	3"	8"
#5	25"	30"	3 3/4"	10"

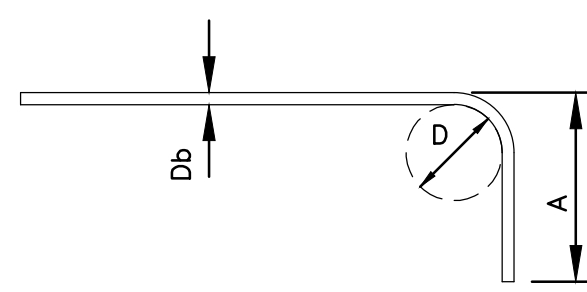

FOOTING SCHEDULE			
MARK	SIZE		REINF.
	WIDTH, W	DEPTH, D	
F2.5	2'-6" x 2'-6"	1'-0"	(4) #5 E.W.
F3.5	3'-6" x 3'-6"	1'-0"	(5) #5 E.W.

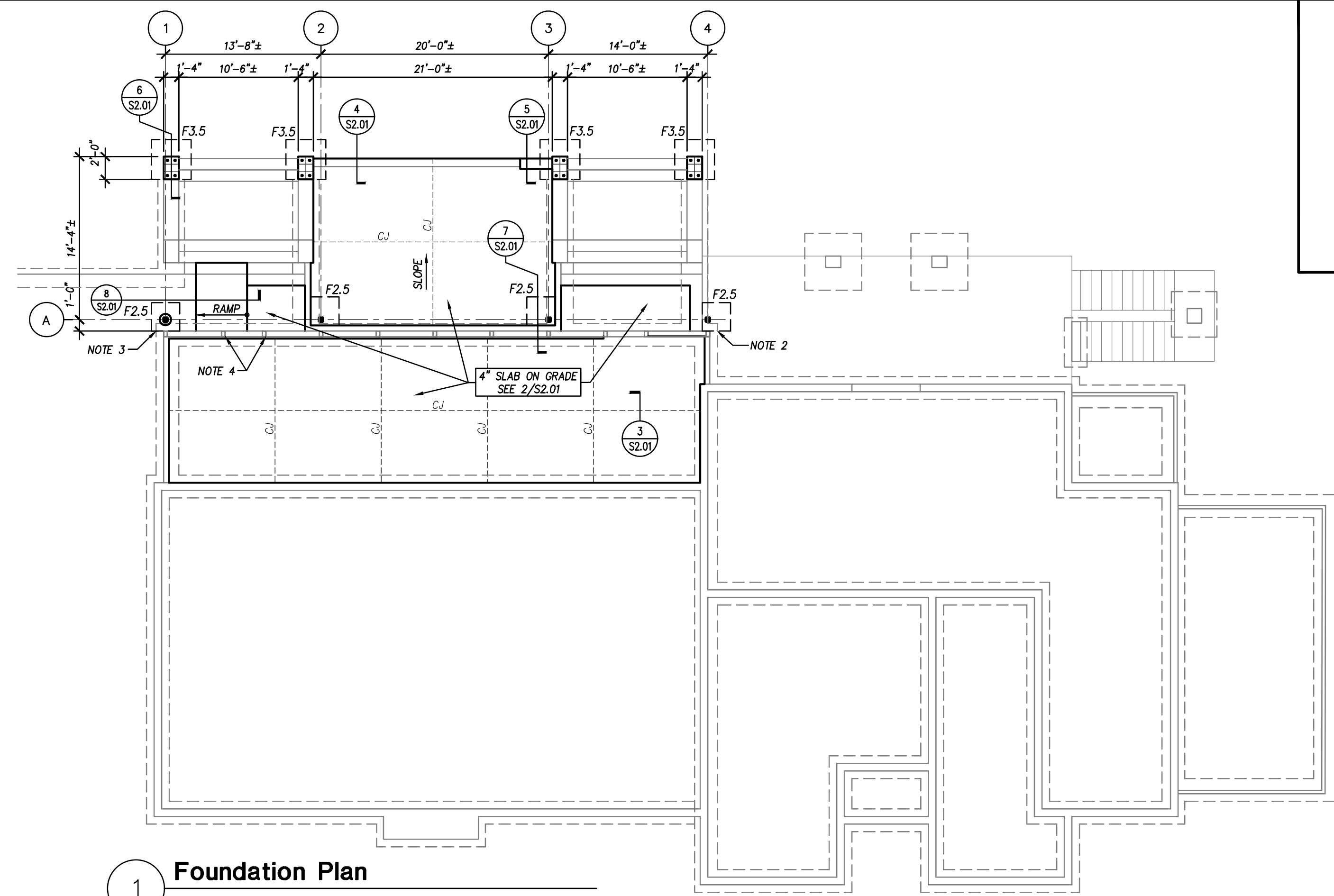

1 Foundation Plan  
1/8" = 1'-0"

- ALL EXISTING CONDITIONS AND DIMENSIONS SHOWN AS ± SHALL BE CONSIDERED APPROXIMATE AND SHALL BE FIELD VERIFIED BY CONTRACTOR PRIOR TO BEGINNING CONSTRUCTION.
- SEE 7/S2.01 FOR SIMILAR FOOTING INSTALLATION DETAIL. INSTALL UNDER EXISTING WOOD PORCH.
- SEE 7/S2.01 FOR SIMILAR FOOTING INSTALLATION DETAIL. SAW-CUT & REMOVE EXISTING RAMP SLAB. EXCAVATE DOWN TO INSTALL NEW FOOTING ON TOP OF EXISTING FOOTING. INSTALL STEEL COLUMN, THEN COAT COLUMN & BASE PLATE BELOW RAMP WITH ASPHALTIC COATING, THEN PLACE MINIMUM 12" DIAMETER SONOTUBE AROUND COLUMN AND FILL WITH CONCRETE PRIOR TO BACKFILLING.
- REMOVE RUST AND SCALE FROM BASE OF ALL EXISTING STEEL COLUMNS BY BLAST CLEANING OR MECHANICAL METHODS. THOROUGHLY CLEAN STEEL. APPLY ZINC RICH PRIMER TO ALL CLEANED SURFACES. THEN APPLY FINISH PAINT PER ARCHITECTURAL SPECIFICATIONS.
- REFER TO STRUCTURAL NOTES ON DRAWING S1.01 FOR MATERIAL AND INSTALLATION SPECIFICATIONS.

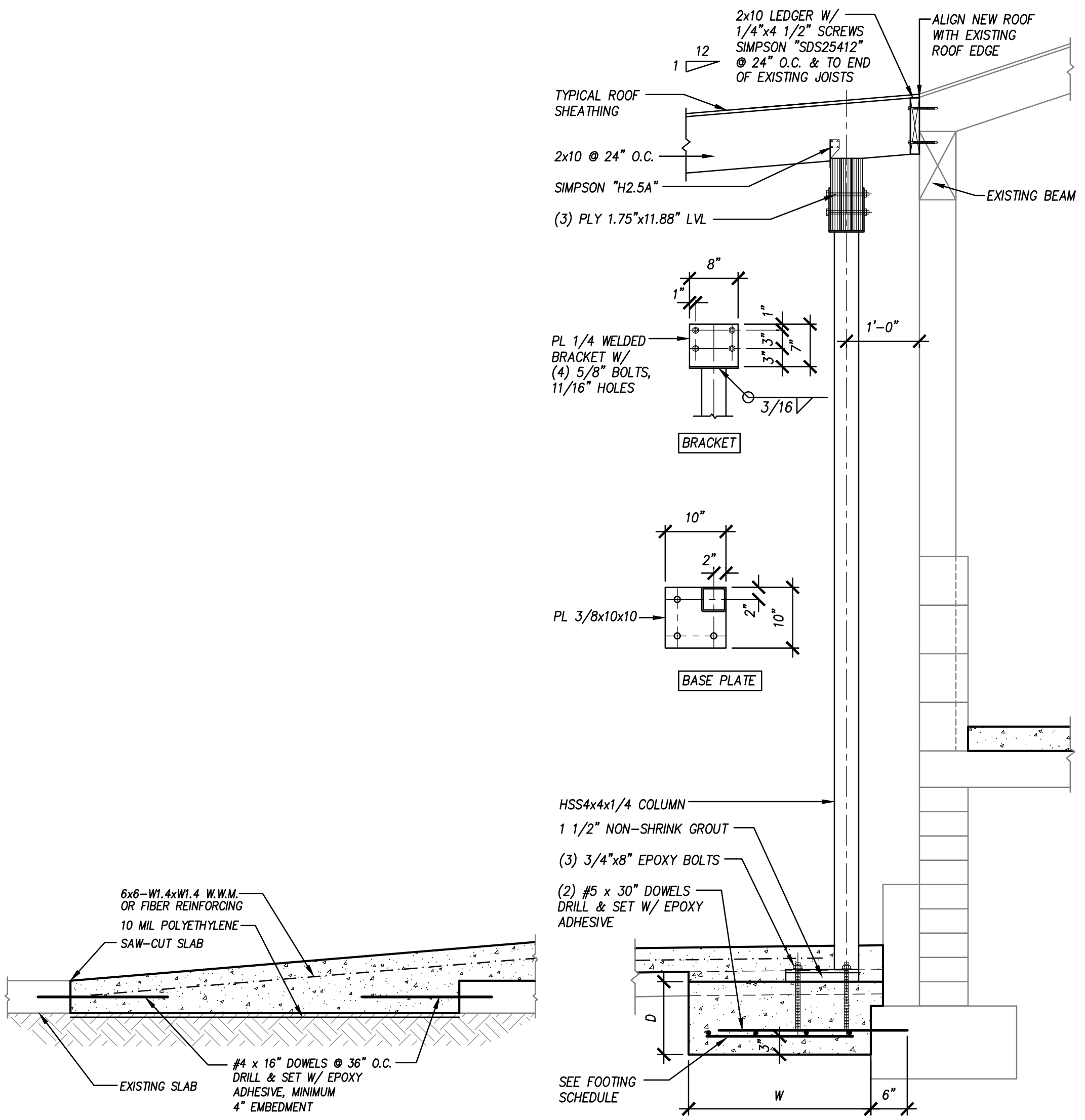

8 Typical Ramp at Existing Slab  
1" = 1'-0" SLAB 107

7 Column Section  
3/4" = 1'-0" 19123 T101

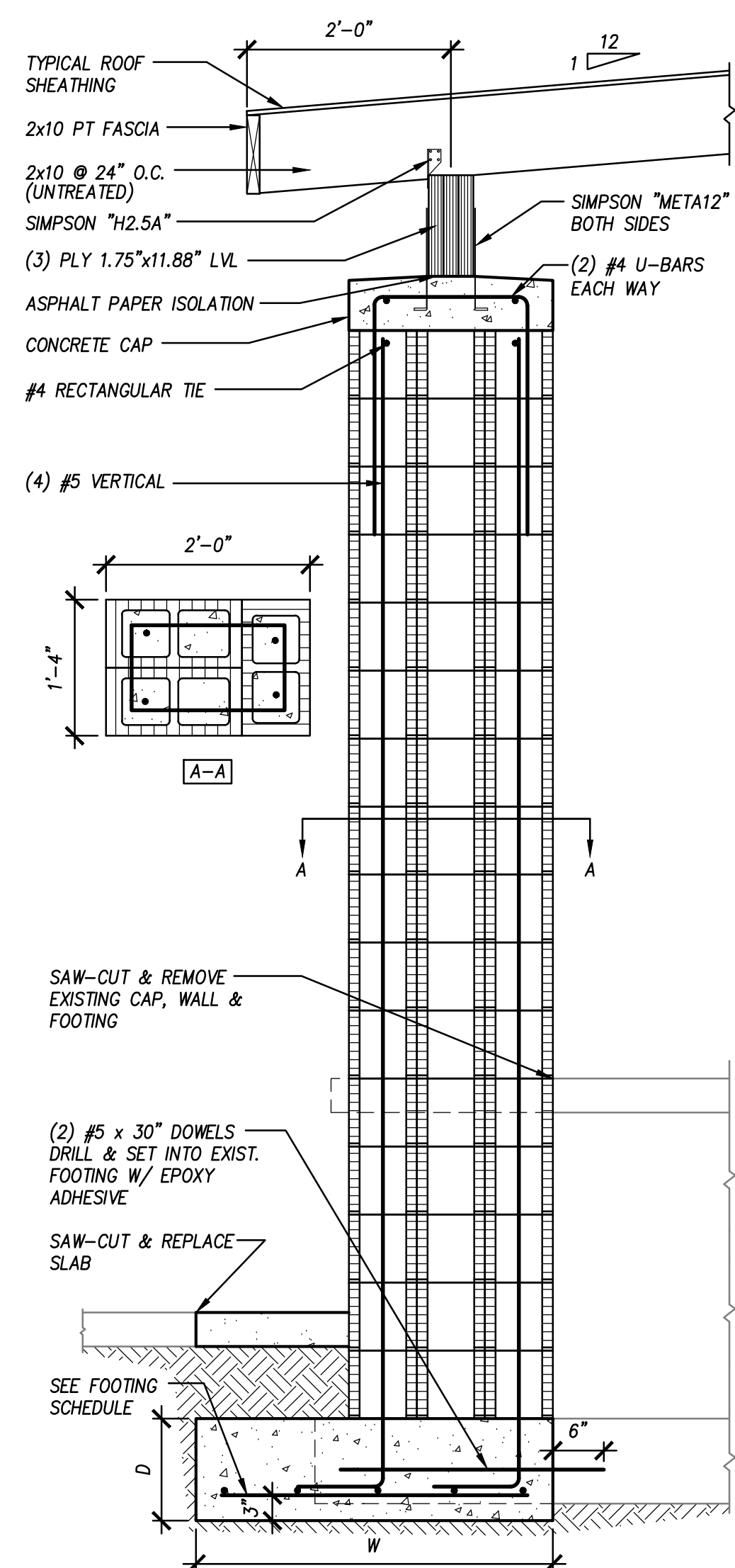

6 Column Section  
3/4" = 1'-0" 19123 T100

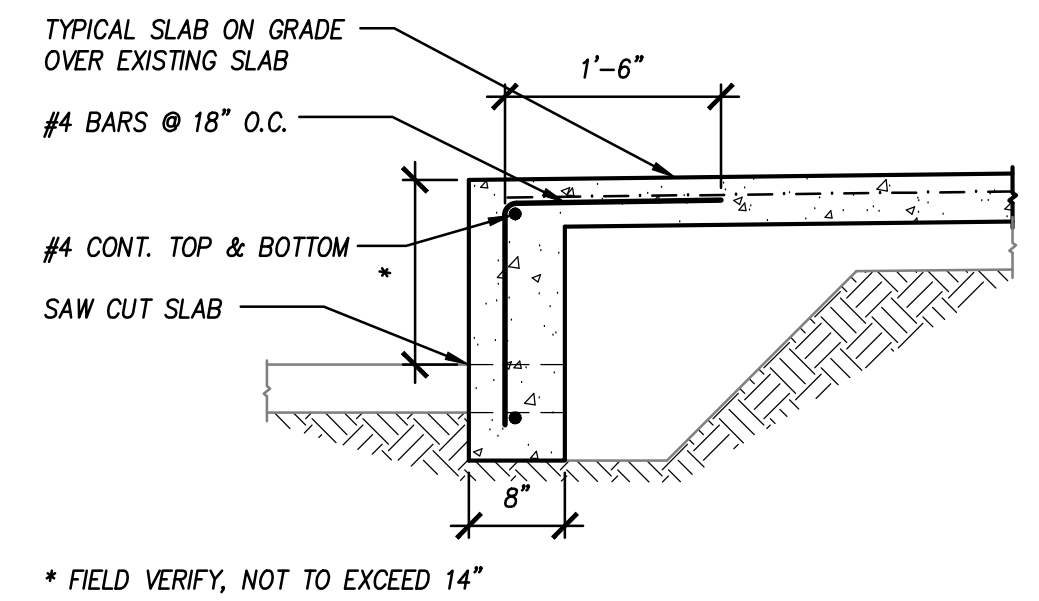

4 Slab Edge Section  
3/4" = 1'-0" MONO1

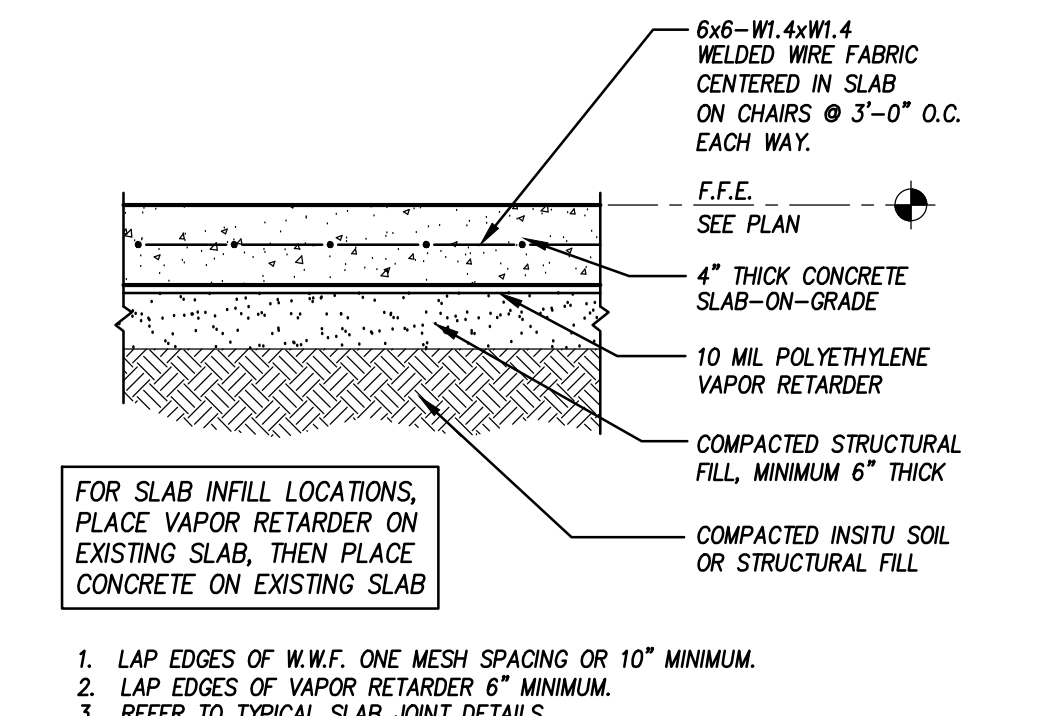

2 Typical Slab on Grade  
1" = 1'-0" SLAB 002

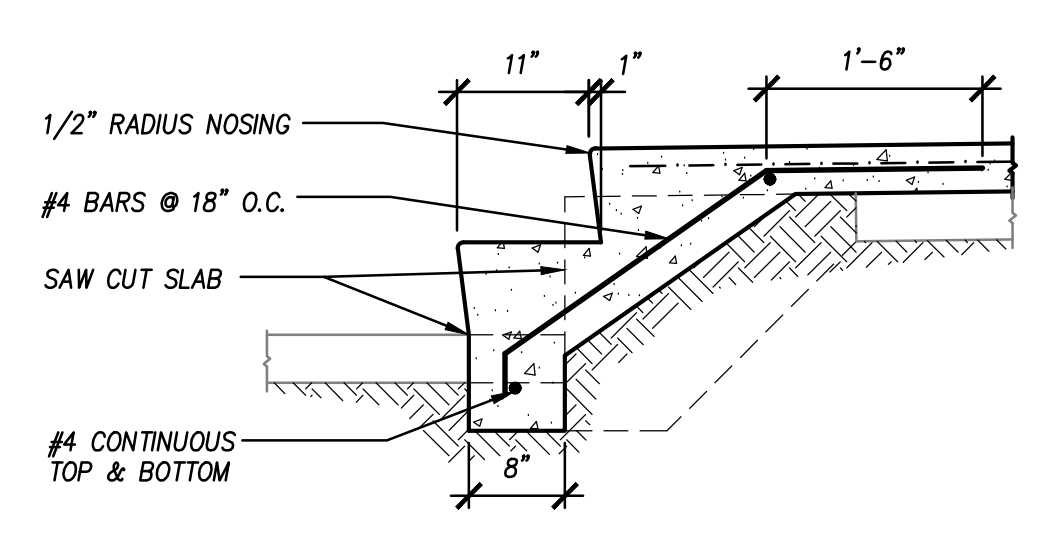

5 Step Section  
3/4" = 1'-0" MONO2

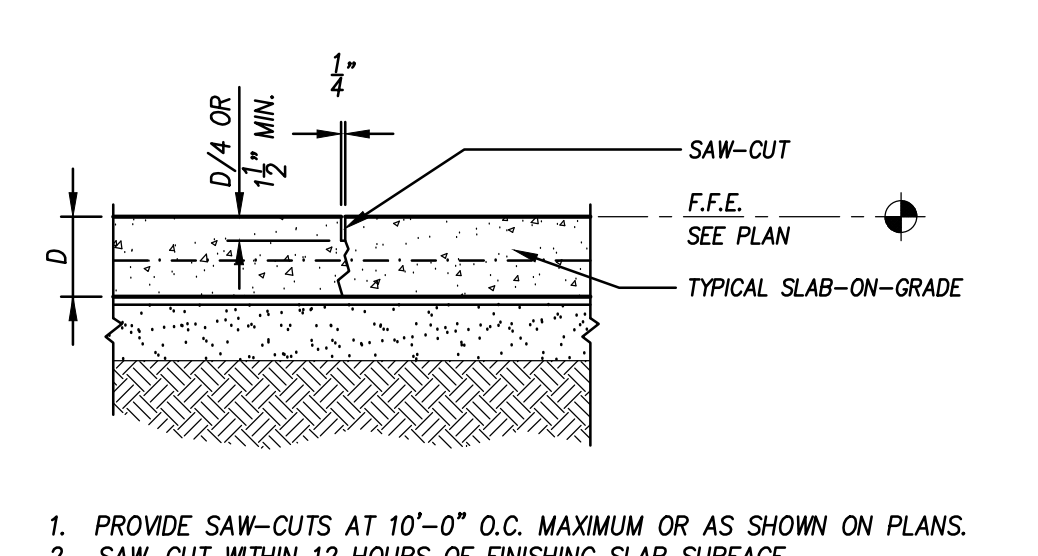

3 Typical Saw-cut Contraction Joint  
1" = 1'-0" JOINT 001

Drawing Status:  
**For Permit & Construction**

**WSE WAYLAND**  
STRUCTURAL ENGINEERING  
2801 SW 81st Street Gainesville, FL 32608  
Phone: 352-379-1200  
Email: [info@wse-wayland.com](mailto:info@wse-wayland.com)  
Florida CO# #8236

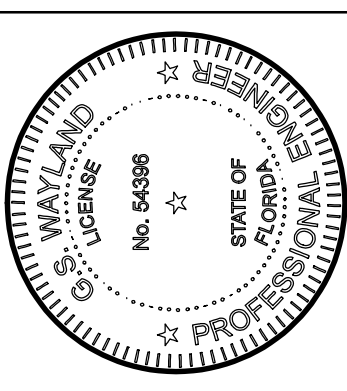

Client: **FL National Guard - Dept. of Military Affairs, Starks, FL**  
Project Name: **Cooper Hall Renovation at Camp Blanding Joint Training Center (CBJTC)**  
Drawing Name: **Foundation Plan & Details**

Drawn by: **GS WAYLAND**  
Date: **NOVEMBER 6, 2019**  
WSE Project No.: **19123**  
Drawing No.:

**S2.01**